Andrew Lewis Middle School
REF YRBK PIO 1963
ALHS Yearbook Staff Pioneer–1963
T 30038

ANDREW LEWIS MIDDLE SCHOOL
Salem, Virginia

Margaret Gilmarten

FOREWORD

"And God said, 'Let there be light,' and there was light.

And God saw the light, that it was good: and God divided the light from the darkness

And God called the light Day, and the darkness he called Night."

Thus too, is this book . . . a tale of events, as the earth, of the evening and the morning.

Dear Rose!

Years have flown by since we first met and it has always been fun. Double-dating, taking off by ourselves and all that. Even the little spats we have now, I now see funny. I feel lucky, I feel lucky I've always felt lucky. (You know what that is!!) Hope you have the same luck.

I love you!

Peggy (Clem)

Published by

THE PIONEER STAFF
ANDREW LEWIS HIGH SCHOOL
SALEM, VIRGINIA

twenty-eighth edition

special photography
steve krzysko

DEDICATION

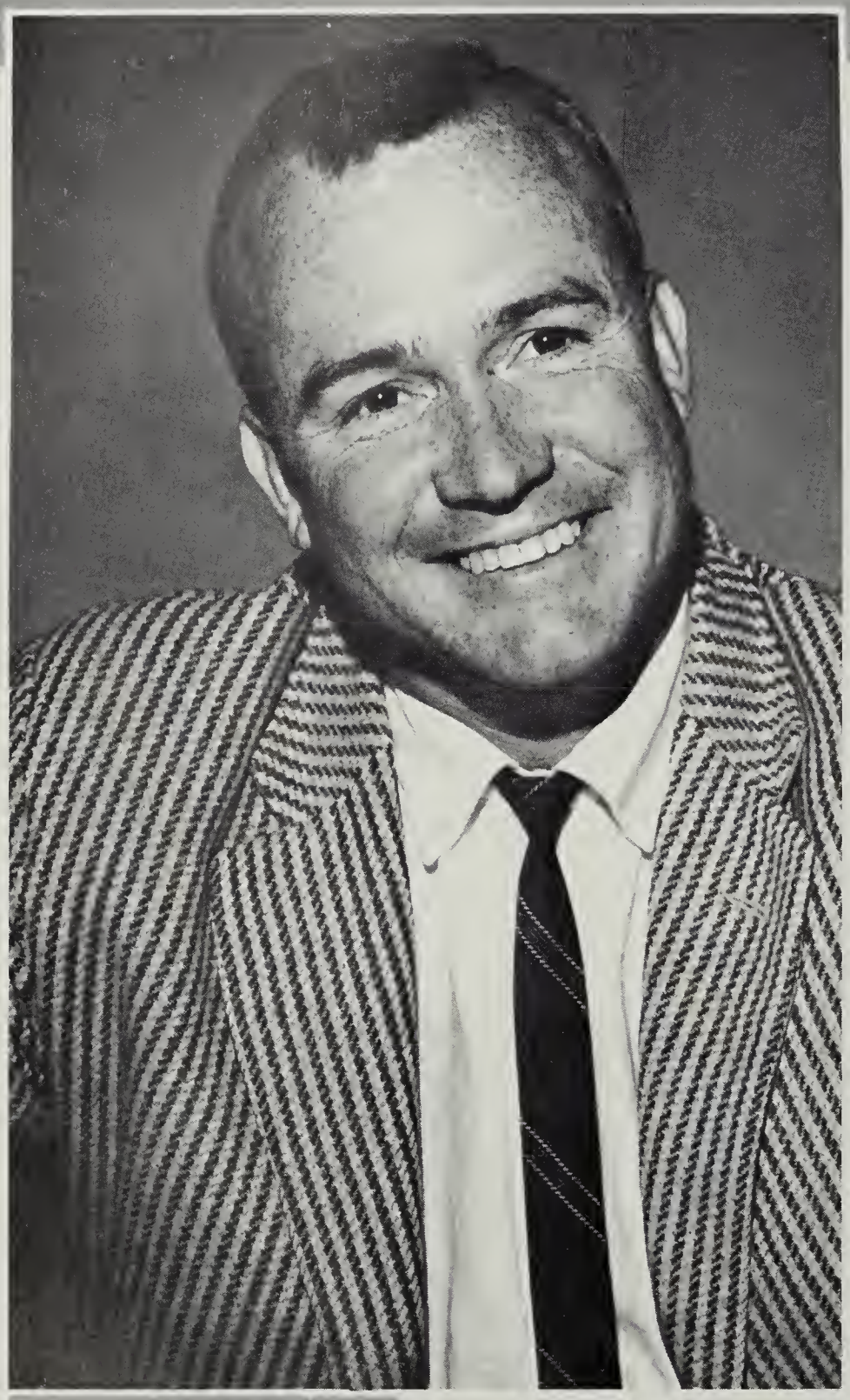

Everyone has seen him somewhere, walking hands in pockets, or talking, or working with his students. He looms tall and giant-like. And yet in his tallness he is never quite so tall that he cannot bend to hear words spoken to him. He is never quite so giant-like that he cannot return a smile and hand-wave in the hall. He is never quite so teacher-like that he stops being a friend. He is admired by the students for working as if he were one of them. He is respected for helping us accept the ups and downs, the victories and defeats, of life.

We dedicate this edition of the Pioneer to the man who coached our football team through the best season in forty years — Mr. Eddie Joyce.

#36038 REF YRBK P10 1963 $50 Donated by Mr. Tony West 6/15/17

TABLE OF CONTENTS

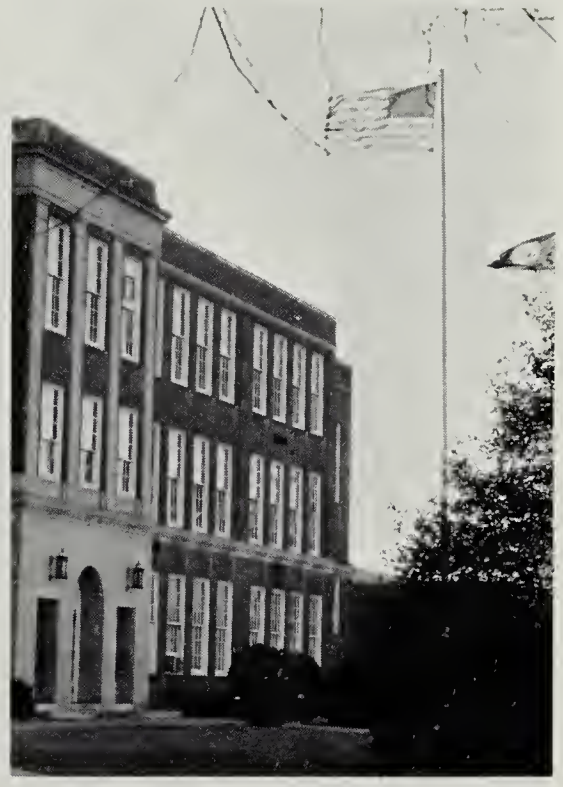

Administration 10

Students 22

Classes 78

Athletics 86

Organizations 110

Features 136

Advertisements 152

IT COULD ONLY BE

1962-1963

1962-63 EVENTS

FIRST AID

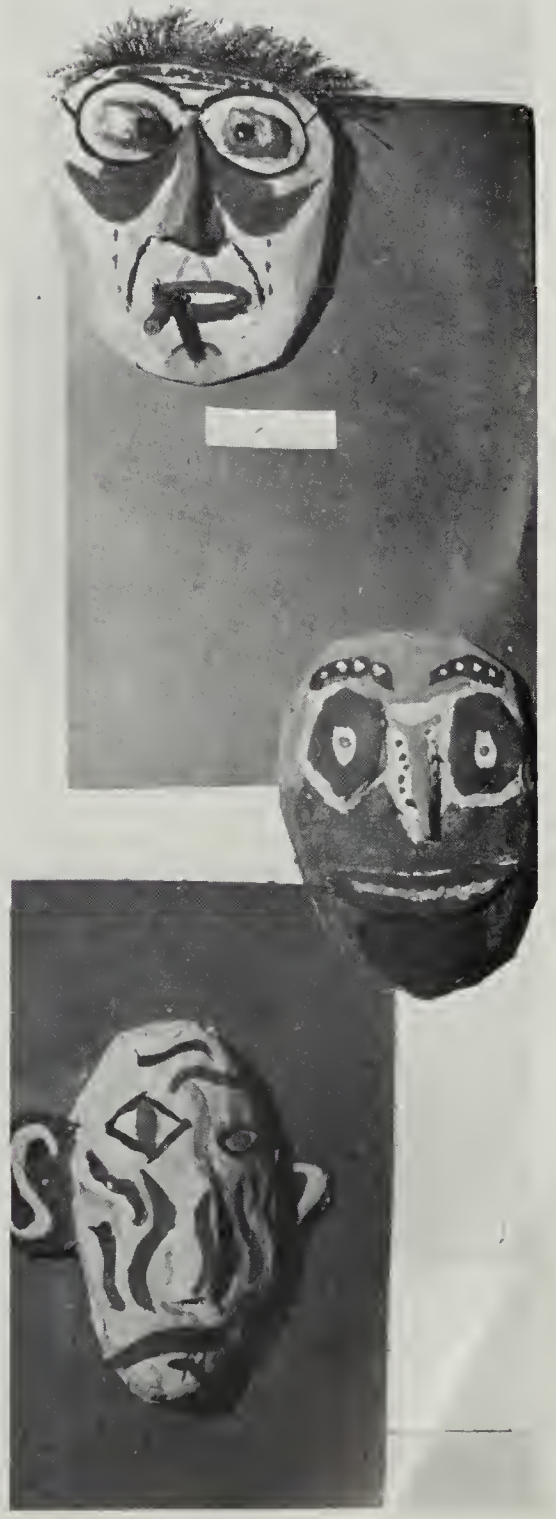

EXCLUSIVELY

1963

Good luck
now and
in the
future
to a nice
girl.
Ed

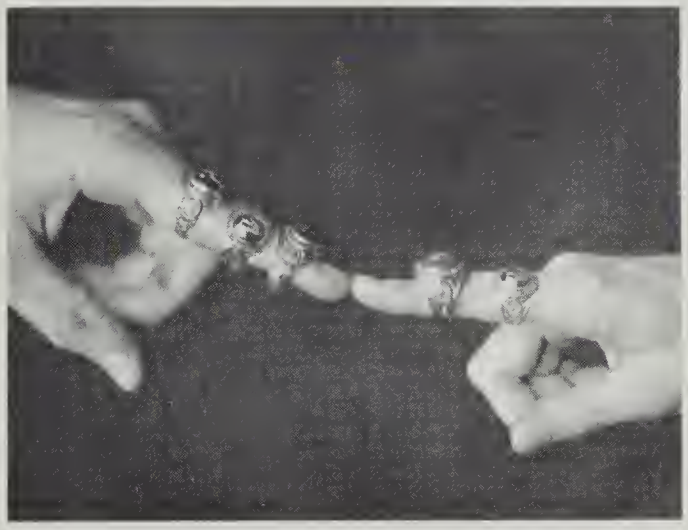

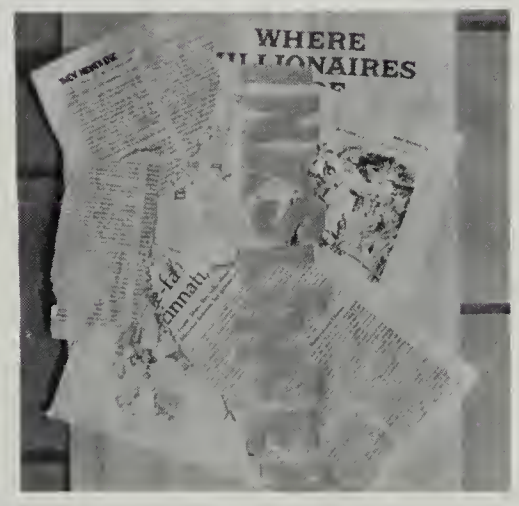
WHERE

ADMINISTRATION

Our faculty . . . those who advance us in learning and discipline . . . get out a clean sheet of paper . . . basses put some meat in that tone . . . Get rid of that gum . . . all right who's making that twanging noise . . . no, you can't sit in here this period . . . please stop giggling . . . never in my teaching experience have I . . . "ain't" may be in the dictionary, but it's not . . . get in there and take a shower . . . what are you doing out of . . . please close your mouth . . . there's more red tape in this school than in the whole . . . I have yet to see such grades . . . surely you've heard the new rule . . . no one leaves homeroom . . . absentee list? Oh! yes-uh-wait-here! . . . use this time to study . . . no homework tonight . . . class dismissed!

Mr. A. D. Hurt, Principal

ADMINISTRATION

Assistant Principals

Mr. Robert A. Patterson

Mr. Edward E. Barnett

A road, veiled in midnight darkness, stretches westward to the horizon. Slowly, slowly shadows develop in the night as the sun sinks lower on the other side of the earth. Awkward shapes take new and glowering form in the soft awakening. A ray of light passes through the distant trees across the ebony sky. Clouds become etched against the darkness by a sharp silver line; birds are astir; and the flowers open their sweet blossoms to greet the new day. At last the sun bursts from behind the blockade of foliage, washing the earth with its bright, clean glow.

Life is so. As we gain knowledge, the shadows that cloud our life begin to fall away before the truth of learning. Our instructors guide us through the night into the brightness of day. For this we are forever indebted to our faculty.

FACULTY

MRS. ELSIE BAILEY
General Science
General Math

MISS LAVERNE BAILEY
Physical Education

MRS. MARGARET BAILEY
Algebra
General Moth

MRS. MARGARET BALLARD
Reoding
Directed Study

MRS. SUE BANNER
English
Counselor

MRS. EVELYN BLAKE
Home Economics

MRS. LOIS BOARD
English
History

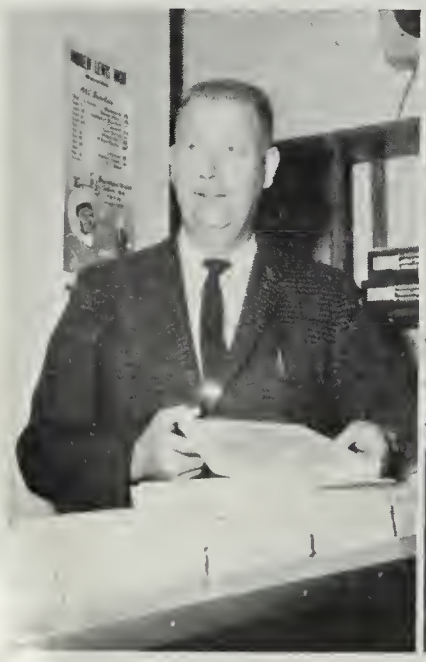

MR. WILLIAM BOLTON
Distributive Educotion
Biology

MR. HERBERT BOWLING
History
Consumer Economics

MISS MELBA CALAWAY
Sponish
English

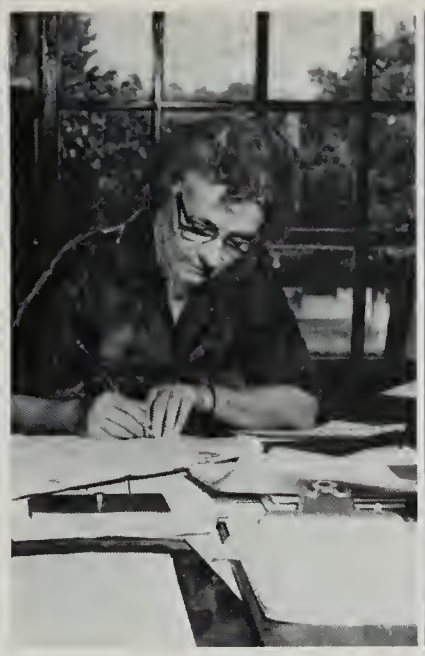

MRS. MILDRED CHAPMAN
World Geography
Counselor

MRS. DOROTHEA CHICK
Algebra
General Math

MR. CARL COLLEY
English
Creative Writing
Counselor

MR. STUART CONNER
Band

MISS ANNIE COOK
Latin

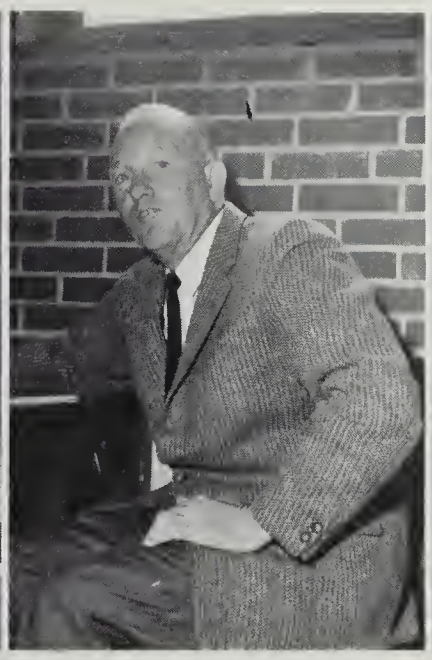

MR. HERBERT COPENHAVER
Physical Education

MRS. ALICE COULTER
General Science
Physics

MRS. BELVA COUNTS
Librarian

MR. JOHN CRAWFORD
Radio, T.V.
Audio Visual

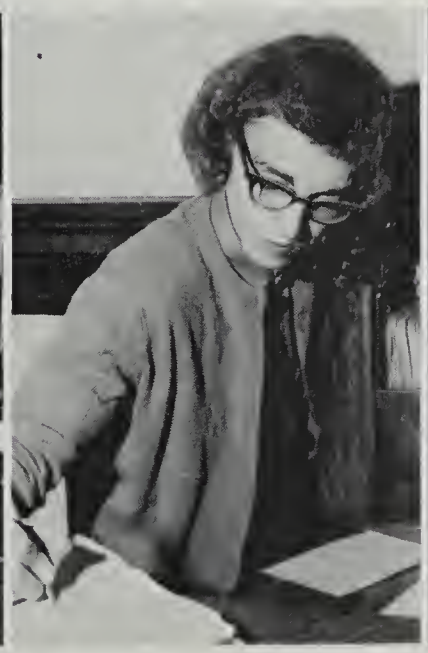

MRS. NANCY DAVIDSON
English
Counselor

MR. HADDON DUDLEY
English

FACULTY

MR. DALE FOSTER
Warld Geagraphy
General Business

MRS. GLADYS GILLESPIE
Salid Geametry
Trigonometry
Counselor

MISS MARY GOODWIN
Typing
V.O.T.

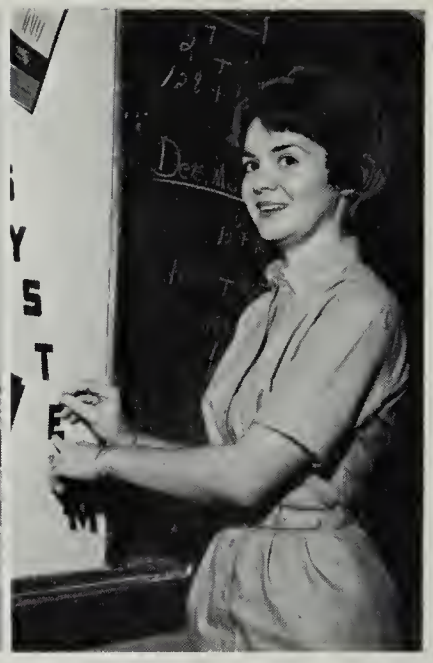

MRS. GERALDINE HARPER
Algebra
General Math

MRS. LINNAE HEDGBETH
General Math
English
Algebra

MISS HARRIET HILL
English
History

MR. FRED HOBACK
History

To Margaret
Best of everything
to a very sweet
gal
Hill

MISS FRANCES HURT
Chemistry
General Science

MRS. JULIA HYLTON
General Math
Science

MRS. LILLIAN JENNINGS
General Math
Science

MISS KAREN JOHNSTON
Eighth Grade
Choir

MRS. HAZEL JONES
Algebra
General Math

MR. EDDIE JOYCE
Physical Education

MRS. OPAL KEFFER
Algebra
Counselor

MISS DORIS KELLY
Home Economics
General Science

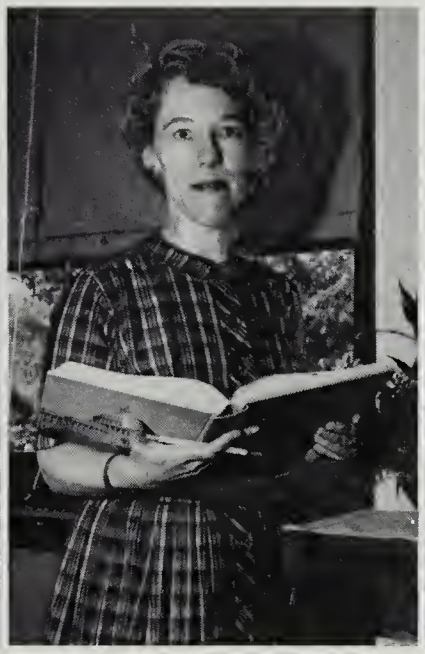

MISS MILDRED KIDD
English
History
World Geography

MISS ELIZABETH LAWRENCE
General Business
Typing

MRS. SARA LINEBERRY
Physical Education

MRS. MARTHA LOGAN
English
Latin

MISS MARY JANE MAXWELL
Algebra
Plane Geometry

MRS. DEMATRIS MEADOR
Typing
Bookkeeping

FACULTY

MR. RICHARD MILEY
Physical Education

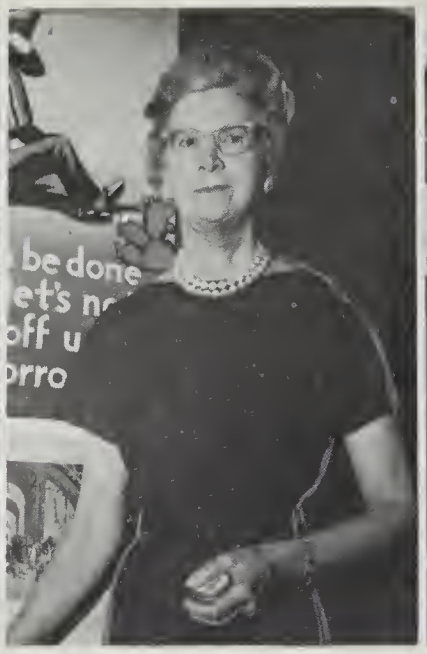

MISS DOROTHY MILLER
Latin
English

MRS. CAROL NICHOLS
Art
Physical Education

MISS DOROTHY O'DELL
Biology

MISS JANE PAINTER
Physical Education

MISS ELSIE PROFFITT
Shorthand
Typing

MRS. MARY RASH
French

MR. DAN RICHARDS
American Government
American History
Vocational School

MRS. THEOLA ROACH
American History
World History

MRS. LOIS ROATENBERRY
Cosmetology

MR. WALTER ROBINSON
English

MR. MURPHY SCOTT
General Science

MR. HARRY SIMMERS
A Cappella Choir
Mixed Choir

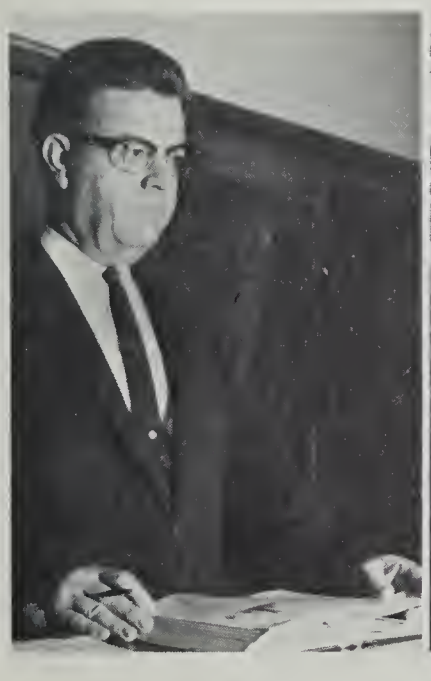

MR. OTHA ST. CLAIR
American Government
American History

MR. RICHARD THOMAS
Industrial Arts
Mechanical Drawing

MISS ANN THOMASON
English
Public Speaking
Drama

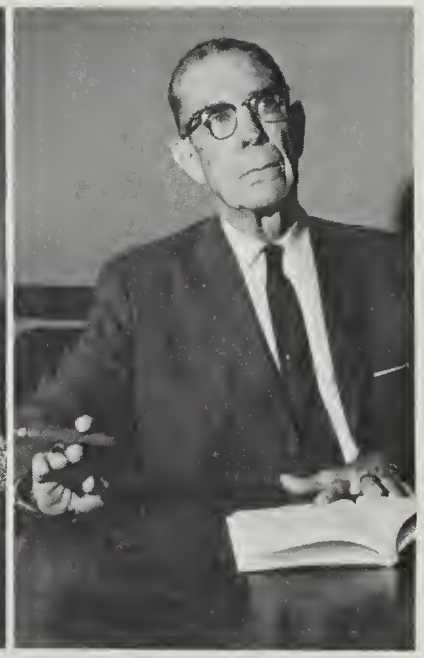

MR. JOHN THOMPSON
English

MR. OMER TONEY
Auta Mechanics

MRS. HAZEL WATERS
General Math
Plane Geametry

MRS. EDNA WEEKS
General Science
Counselor

MRS. ELSIE WERTZ
Histary
English
Warld Geagraphy

MRS. JERRA WISE
Biology
General Science

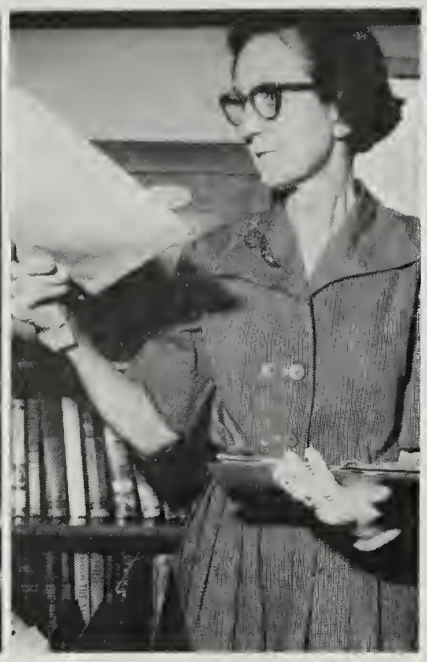

MISS MARY WRIGHT
Librarian

MRS. RUTH YATES
Driver Education

MRS. MARY GARNER
English
World Geography

FACULTY

achers accompany their homerooms to Pep Assemblies and let the students do the rest.

MRS. BETTY POFF
Bookkeeper

MISS RUTH WADE
Secretary

MRS. DORA HALE
Cafeteria Manager

MRS. MARGARET BAILEY
Cafeteria Supervisor

Cafeteria and Custodial Staffs

Cafeteria Staff:
Mrs. Gladys Balling
Mrs. Eura Edwards
Mrs. Ruth Kyle

Not pictured:
Mrs. Irene Moran
Mrs. Virginia Turner
Mrs. Mary Bratton

Custodians:
Mr. Edward Hawell
Mr. Carl Paxton

STUDENTS

Hi-ya, good buddy! . . . our friends and pals through the years . . . did you have to go to tardy hall today . . . what a boring assembly . . . so you're in the Beta Club — so what . . . Congratulations! I heard you made the choir . . . studied for that test 'till two this morning . . . was there a hop after . . . I got caught eating life savors in class . . . A firedrill? Now? It's two below out there . . . say, how did you ever work that . . . and then what did I do? I got stuck in the bleachers . . . Dad will kill me when he sees this report card . . . my chewing gum stuck in my braces . . . I like the substitute teacher a lot better than . . . who stacked your locker . . . and then the note was intercepted . . . I'm just plain dense, I guess . . . brother, I'm glad today's Friday . . . can't wait 'till I graduate!

SENIOR CLASS OFFICERS

President
R. M. Gaadwin
Vice-President
Janet Clark
Secretary
Susan Chapman
Treasurer
John Marrisan
Sponsor
Miss Annie V. Cook

SENIOR CLASS 1963

CORA SUE
AKERS

GEORGIA IRENE
ALLEN

DARLENE LOUANNA
ANDREWS

DAVID ARTHUR
BALL

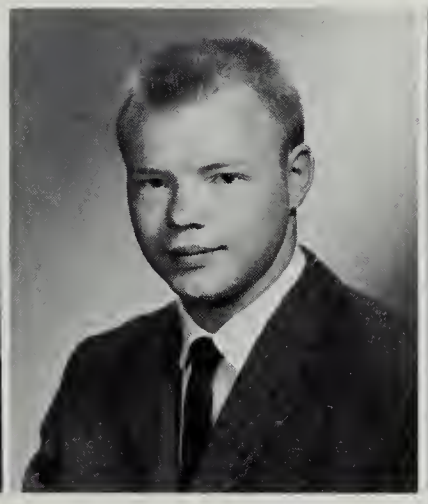

RICHARD LEE
BARNETT

THOMAS GOODRICH
BEAMAN

JUDITH ANN
BISHOP

BARBARA JEAN
BLANKENBECKLER

JOHN ALLEN
BLANKENSHIP

STEPHEN FULLER
BOAZ

GARY WILLIAM
BOWEN

BETTY LOUISE
BRUBECK

JANET FAYE
BRUGH

LINDA GAIL
BUSHNELL

CHARLOTTE FAYE
CARROLL

MARGARET ANN
CARROLL

DONNA JEAN
CASEY

MARY SUSAN
CHAPMAN

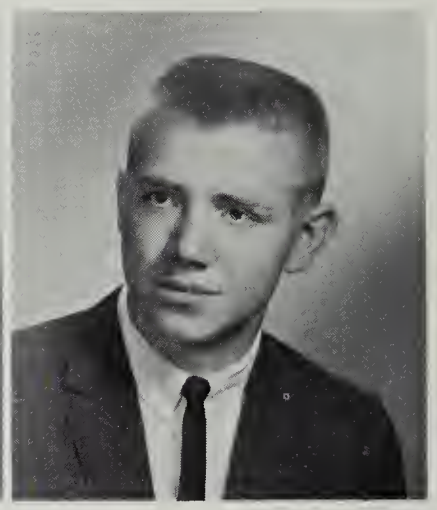

GILFORD EUGENE
CHRISTLEY

JANET LEE
CLARK

SENIOR CLASS
1963

ANDREA HELENA
CLINEVELL

BLANCHE MERYLEEN
COLEMAN

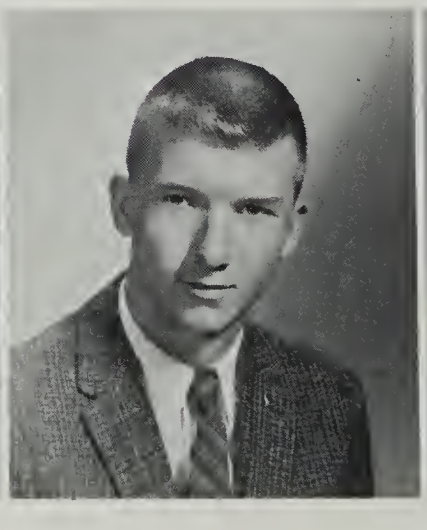

JAMES ROBERT
COOK

ANNETTA JEAN
CORY

JAMES ROBERT
CRAFT

SHARON LINDA
CREGGER

GAYLE ELIZABETH
CRISP

VIRGINIA WALKER
CROCKETT

Looking for talent? This talent, representative of that found in the senior class, was faund backstage rehearsing . . .

REBECCA FRANCES
CROMER

DANIEL BRYANT
CROUSE

JUDITH MARIE
CUNNINGHAM

ANNE MARIE
DALBY

ARNEY GLENN
DALTON

WILLIAM LEWIS
DEAN

REBECCA SUE
DEATON

CHRISTINA ROSE
DONNELLY

GEORGE LYNN
EADES

ELDRIDGE VINCENT
EANES

SENIORS

LINDA LEE
EDWARDS

VILLA DEAN
EPPERLY

MARGARET ANN
EUNSON

BILLY EUGENE
EVERSOLE

PEGGY ANN
FARISH

PAULA JEAN
FINCH

JAMES LEWIS
FINNEY

THOMAS PATRICK
FITZGERALD

SHARYN ESTALINE
FRANKLIN

LINDA ALICE
FULCHER

EVELYN MARIE
FURROW

JOHN STEVEN
FURROW

ANITA MARIE
GARDNER

AUDREY JEAN
GARRAGHTY

NANCY JO
GARRETT

MARY DIANNE
GARRISON

SANDRA LEE
GARST

RANDOLPH ALLEN
GEARHEART

Cancellation of the Homecaming Parade makes it appear that all this work on the Senior Class flaat was in vain.

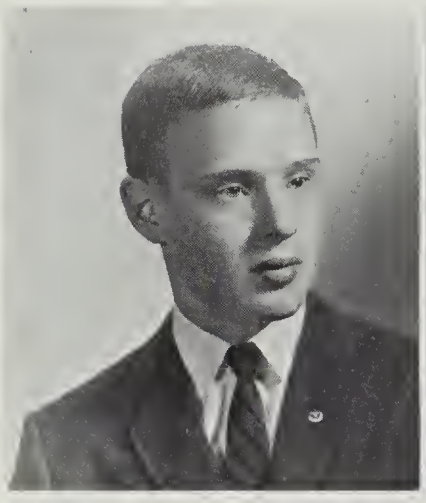

ANDREW CROCKETT
GIVENS

ROBERT MATTHEW
GOODWIN

BETTY JO
GORDON

CONNIE MAXINE
GRAHAM

BARBARA ANISE
GRANT

RONALD LEONARD
GRAUSAM

CARLTON TOMMIE
GRAY

SARAH ELIZABETH
GROSHOLZ

JUDITH ANNE
GUTHRIE

FAYE JEAN
HALE

SENIORS

BENNIE AARON
HALL

MARGARET ANN
HALL

MARTHA GALE
HANNAH

MARY SUE
HARDISON

JUDY ELIZABETH
HARRY

CONNIE ARLITHA
HARSHBARGER

BENTON FILMORE
HIGGS

MARGARET HUNTER
HIGHFILL

JUDY CLARK
HILL

JAMES WALTER
HUFF

RUSSELL WILLARD
JACOBS, JR.

JAMES HAMMOND
JOHNSON, III

STEPHEN LEE
KENNAMER

THOMAS RUTLEDGE
KING, JR.

ROY MILTON
KINSEY, JR.

LINDA SUE
KNIGHT

ALTON LEFLEUR
KNIGHTON, JR.

PATSY ELLEN
KOESTNER

JOHN STEVEN
KRZYSKO

JUDY DIANNE
LANE

SENIORS

WILLIAM JERRY
LEE

CAROLYN FLORA
LILLY

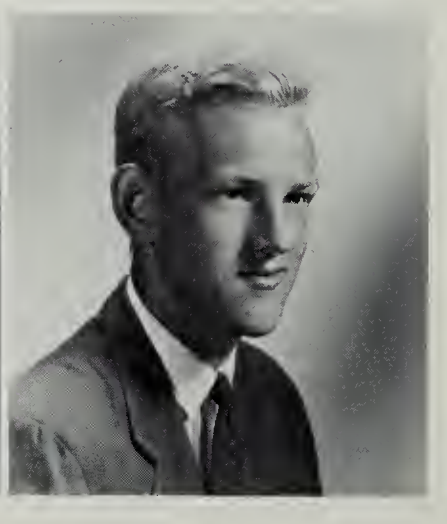

JERRY LEE
LINEBERRY

ROSMARIE
LONITZ

PHYLLIS ANN
LUSK

LEE NOEL
MacFARLAND

WAYNE REEVES
MARSHALL

Thanks to Gilford Christly's eorly morning heove-ho, the flag flies outside on our new pole.

EVELYN KAY
MATTHEWS

PATRICIA CABELL
MATTHEWS

ALEXANDER GIBSON
MAXWELL, JR.

PATRICIA ELLEN
McCRAY

LESTER KATHRYN
McCURDY

PAMELA RAE
McFALLS

THORNTON CARTER
MELTON

JERRY GLENN
MICHAEL

SENIORS

CAROL LEE
MINTON

BARBARA ANN
MOORE

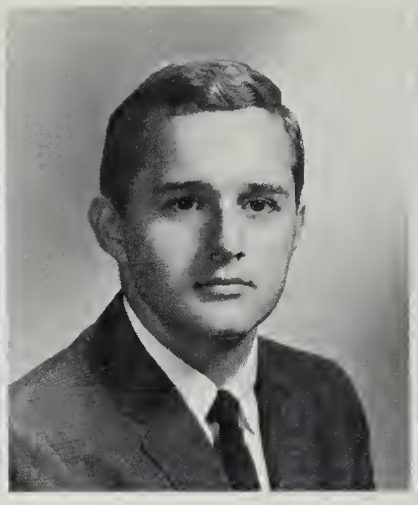

NORMAN RALPH
MOORE

JOHN CHARLES
MORRISON

STEPHEN GARDEN
MOUSHEGIAN

CAROL ANN
MUSSELMAN

CAROLYN GAIL
NOWLIN

SAMUEL WILLIAM
PAULEY

JAMES MARION
PERRY

HOWARD REDMON
PIERCE

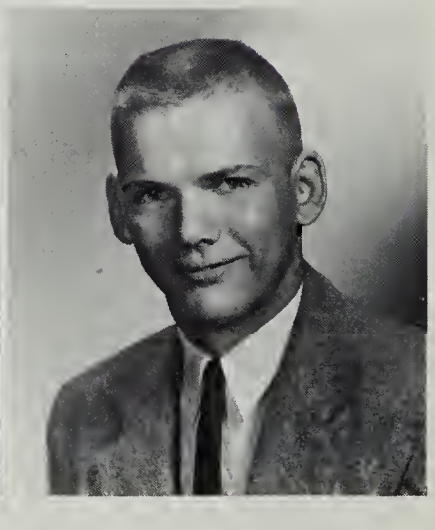

DONALD WILSON
PITTMAN

HENRY NELSON
PLATTER

JUDITH ANN
POFF

LINDA GAIL
POFF

SHANNIE LILLIAN
POFF

JOYCE DARLENE
RADFORD

JOYCE BELLE
RAKES

BERTHA LOU
REAVIS

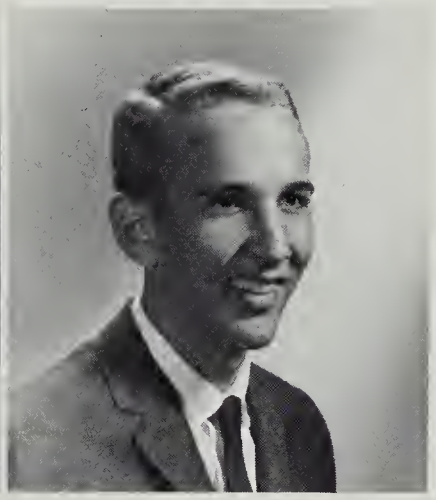

GEORGE THOMAS
RICHARDSON

Carter Melton, Steve Moushegian, and Billy Dean make "trash can shooting" almost a national pastime.

SALLY ANNE
RIKARD

ELIZABETH CLAIRE
ROBERTS

HOWARD LAWRENCE
ROBERTS, JR.

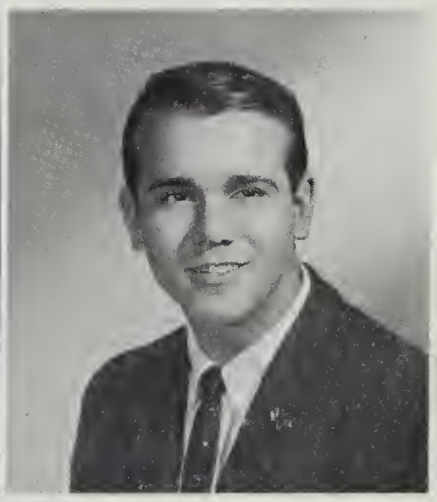

ROY CALVIN
ROGERS

ROBERT JOHN
ROHRBACK

JOHN OTIS
RUCKER

ROBERT DAVIDSON
SAUL, JR.

JUDITH ALICE
SELPH

PAMELA SUE
SEXTON

JAMES WAYNE
SHORTER

LILI MARIA
SIANO

GAIL DOUGLAS
SIMMERS

KERRY WINTON
SIPE

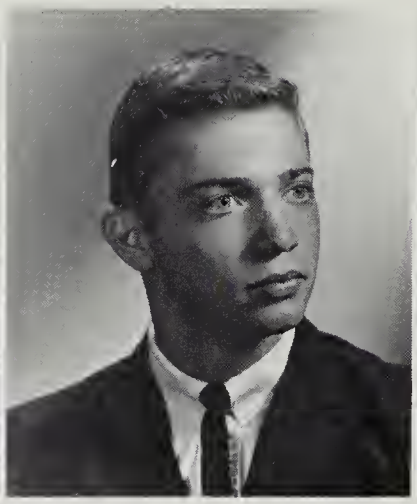

VICTOR EDWIN
SISSON, III

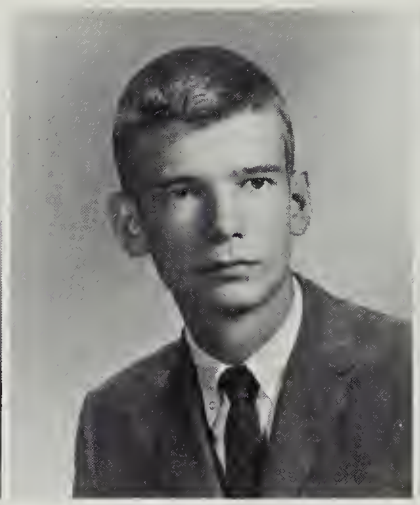

JOHN STEVEN
SNYDER

DOROTHY JEANETTE
ST.CLAIR

RICHARD LEE
ST. CLAIR

PHYLLIS ANN
STEWART

PATRICIA KATHERINE
STEVENS

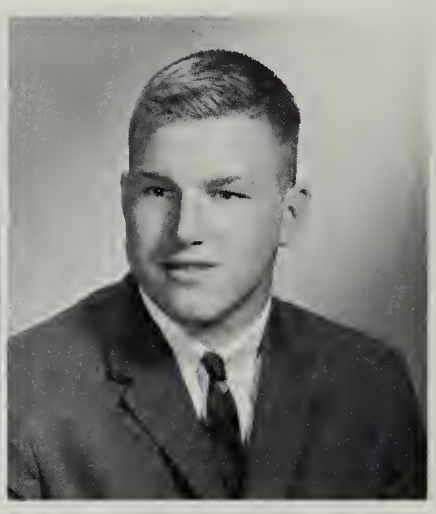

THOMAS EDWIN
STINNETT

HAROLD OTIS
STULL

GEORGE ANDREW
TALIAFERRO

KATHERINE ANNE
TARPLEY

MICHAEL LYNN
TATE

NANCY CAROLYN
TATE

SALLIE STARR
TATE

NOAH MILLER
TICKLE

GLENN KERMIT
TURNER

Seniors always set a good example for lower classmen, as exemplified by this orderly line waiting to purchase school insurance.

MARGARET HELEN
TYLER

NANCY RUTH
UMBERGER

HAZEL MAE
UNDERWOOD

CONSTANCE MARIE
VECELLIO

DALLAS HOMER
WADDELL

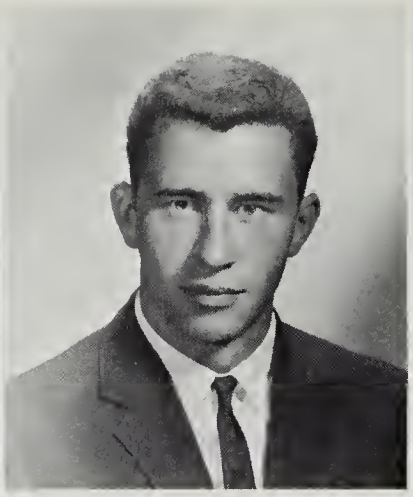

JOHN RICHARD
WALCOTT, JR.

RANDALL RAYMOND
WALKER

GEORGE RICHARD
WALTON

LINDA LEE
WATSON

WILLIAM RUSSELL
WEAVER

MELODY JEWELL
WHELPLEY

PHYLLIS DIVERS
WHITLEY

Mrs. Gillespie, seniar caunselar, has an infarmal chat with students preparing callege applications.

SENIORS 1963

KIMBERLEY RICHARD
WHITLOCK

The library is the most logicol ploce to find the five top-ranking Seniors.

FRANCES DIANE
WICKHAM

KENNETH ELWARD
WIERINGO

GEORGE WESLEY
WILLIAMS

SANDRA DELORES
WIMMER

RONALD GENE
WISELEY

SYLVIA KENT
WITT

EMILY ALICE
WRIGHT

JULIA WILSON
WRIGHT

WILLIAM ERNEST
WRIGHT

WALTER FRANKLIN
YEAROUT, JR.

SENIOR MIRROR

Most Likely to Succeed

Roy Kinsey

Connie Vecellio

Wittiest

Norman Moore

Judy Cunningham

Most Intellectual

Sally Rickard

Al Knightan

Most Talented

Annetta Cary

Steve Kennamer

Best Leaders

Tom King
Becky Cromer

SENIOR MIRROR

Best Looking

Carolyn Lilly
Bob Saul

Most Dependable

Susan Chapman
R. M. Goodwin

Most Popular

Candy Minton Cecil Blankenship

SENIOR MIRROR

Friendliest

Gilford Christley Hunter Highfill

Most Sincere

John Morrison Connie Graham

Most School Spirit

Nancy Garrett Lynn Eades Judy Lane

Most Athletic

Janet Brugh
Ben Higgs

President
Elaine Thurman

Vice-President
Nancy Archer

Secretary
Susan Vaughan

Treasurer
Stretch Beach

Sponsor
Mrs. Carol Jo Nichols

JUNIOR CLASS OFFICERS

JUNIORS
1964

Helen Agner
Dorothy Akers
Dione Albrecht
Ronnie Alley

Noncy Archer
Jim Ayers
Bob Bordsley
Borboro Borr

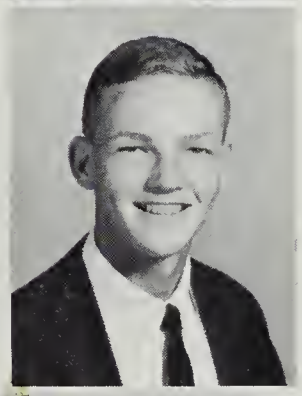
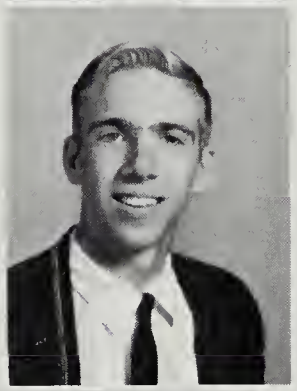

Curtis Beoch
Stretch Beoch

Lorry Bell
Ronzel Blonkenship
Alon Boley
Myro Boone

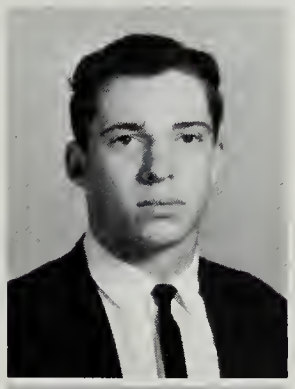
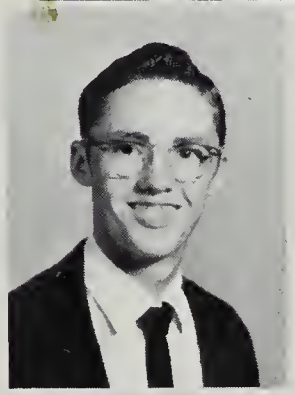
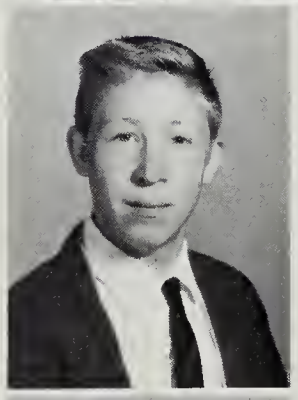

Donno Booth
Horry Bosen
Lindo Brickey
Stephen Brock

David Brown
Jerry Brown
Gory Brumfield
John Bryont

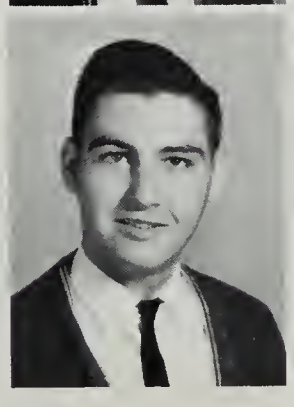
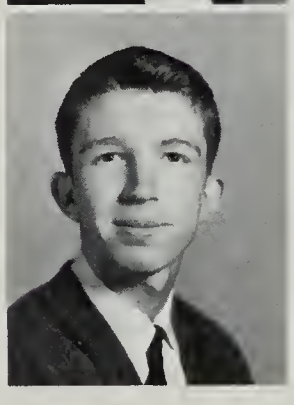

Ryan Burke
Teresa Burrier
Brenda Butler
Jahn Caperton

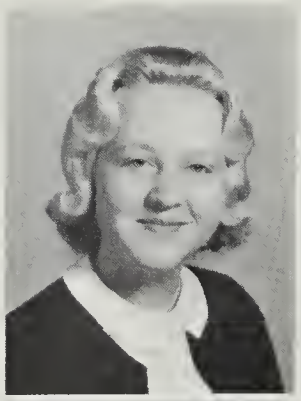

Bertha Carrall
Carlis Carrall
Glenda Cary
Daug Clayton

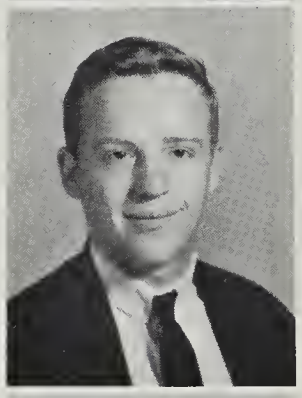

Cheryl Cale
Peter Caleman
Brenda Callins
Paul Canley

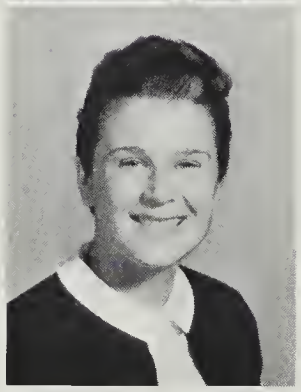
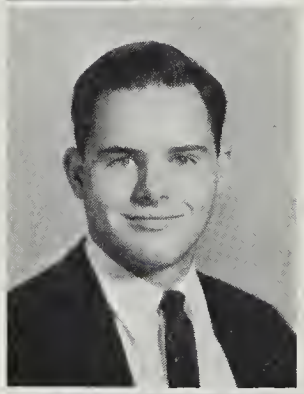

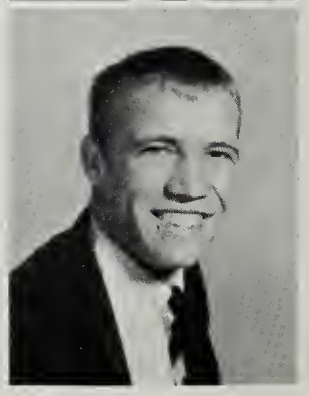

JUNIORS 1964

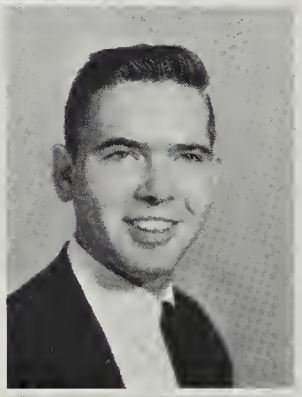

Roger Cax
Betty Cramer

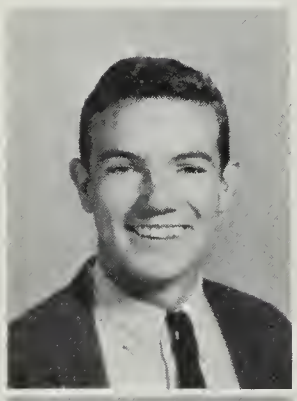
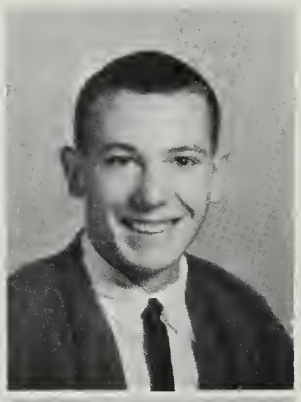
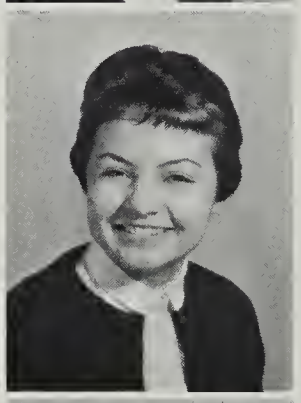

David Crosswhite
Tommy Crosswhite
Diana Crotts
Gerry Croy

Bess Cumbie
Christine Dalton
Brenda Davis
Jayce Dean

Sara Dennis
Bob Deverick
Bobby Dooley
Eugene Dayle

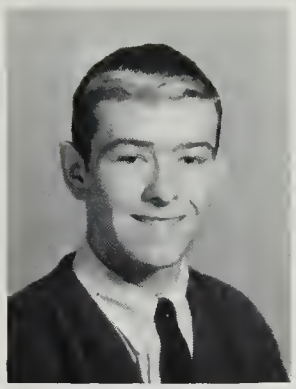

Rabert Dudley
Linda Elliott
Daris Ellis
Judy Flinchum

Carol Garman
Millie Garrison
George Givens
Ryan Givens

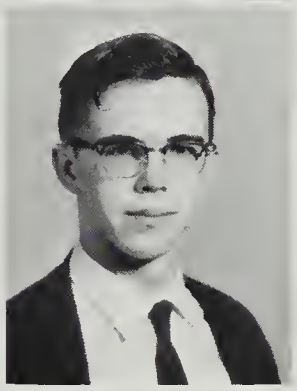
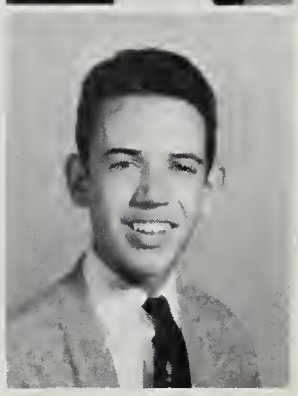

Sam Givens
Joe Gordan
Jean Gaugh
Linda Gray

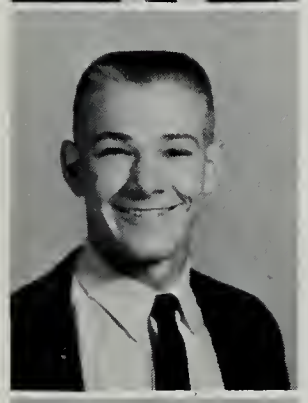

Van Gresham
Jimmy Graseclase
Ruth Grasholz
Judy Guthrie

Gail Hamlin
Barbora Harris
Jo Ann Harrisan
Phyllis Hoyslett

JUNIORS
1964

Bobby Herron
Charlet Hadges
Barbara Halland
Jeanie Hallond

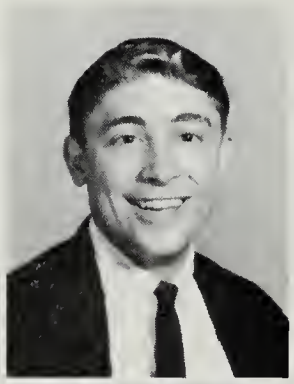

Sandra Hallandswarth
Sandra Honaker
Tommy Humphries
Barbara Jefferies

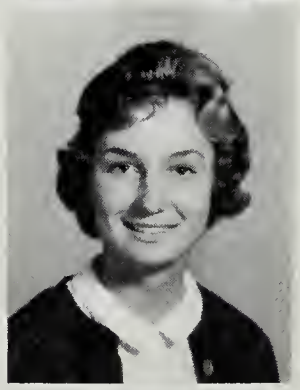
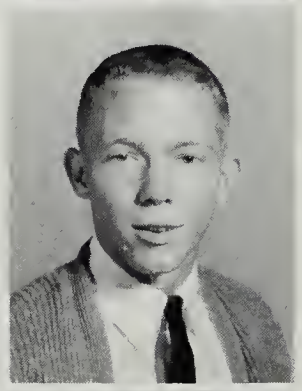

Betty Jahnstan
Babbie Johnston
Imagene Jones
Shirley Janes

Beckie Judd
Fran Kageals

Jean Keenan
Gail Kennedy
Mike Krupin
Betty Lee

Larry Leonhardt
Teddy Lineberry
Bill Lipes
Teddy Lonitz

Letitia Lunsford
Danny Lynch
Betty McDaniel
Danny McDaniel

Helen McGhee
Barry Marsh
Jahn Maxey
Geargia Maya

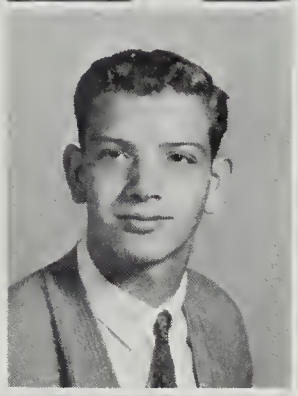

Nancy Meadar
Babby Miller
David Mills
Ann Minarik

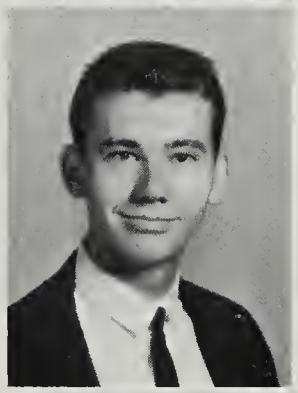

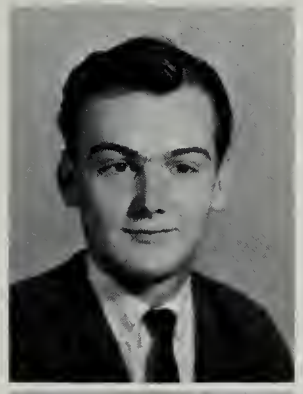

Rannie Maare
Audrey Marris
Butch Marris
Leanard Mases

Julie Murphy
Charles Musselman
Susan Nichals
Kenneth Nutter

Mike O'Beirne
Sandy Palmer
Sue Parker
Lynda Parris

JUNIORS 1964

Suson Payne
Louise Perdue
Mercedes Perez
Richord Pooge

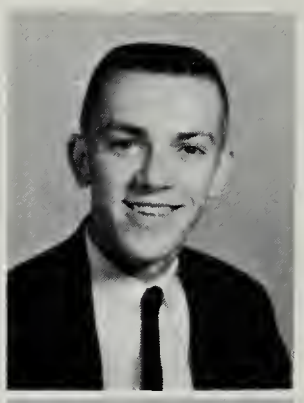

Paul Powell
Lindo Rokes
Beverly Reich
Tom Repass

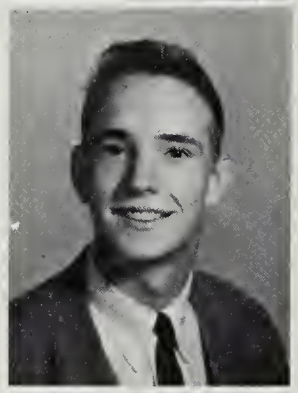

Earl Reynolds
Jeon Reynolds
Marion Reynolds
Richard Reynolds

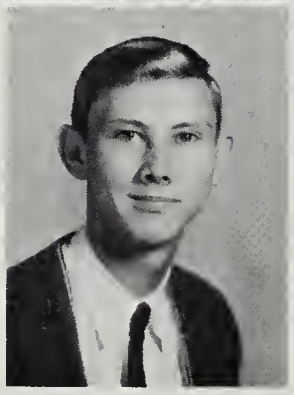
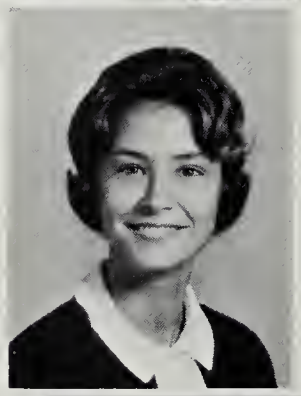

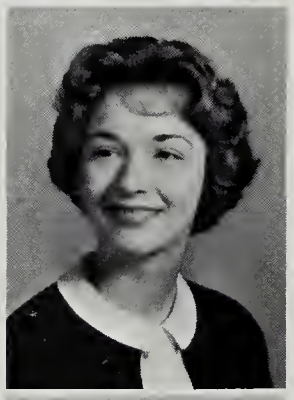
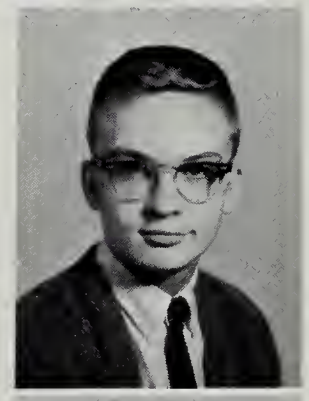

Barbaro Richardson
Dan Robertson

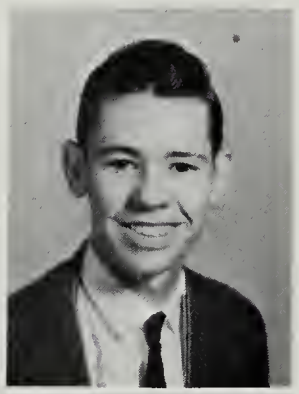

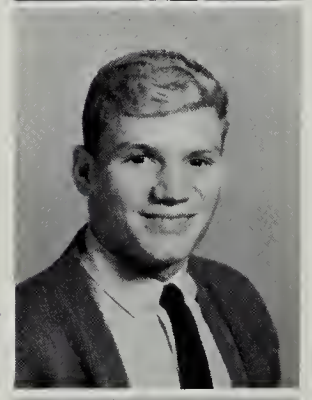

John Robertson
Ronald Robertson
Pom Robinson
Don Russo

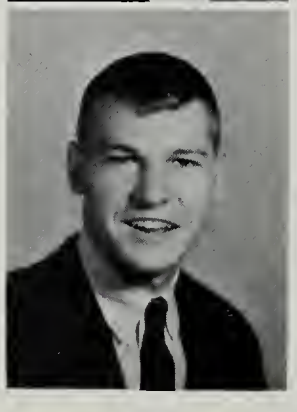

Twilo Soul
Dickie Seogle
Melvin Semones
Normon Shockley

Joyce Shart
Philip Shreve
Wanda Sisson
Sandy Sizer

Hugh Smith
Pat Southern
Brenda Spangler
Richard Spence

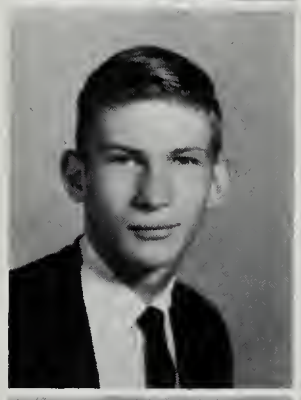

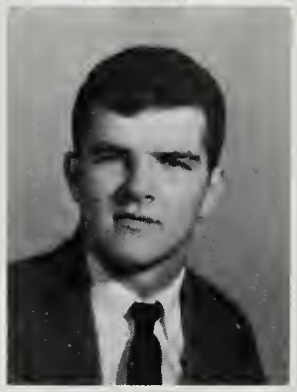

Judy Stallins
Mike Stevens
Steve Stinson
Chuck Taney

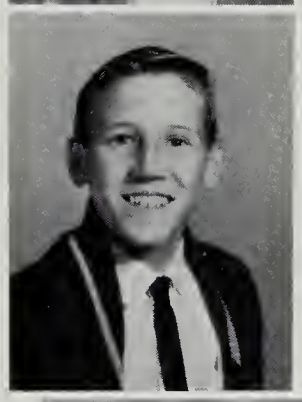
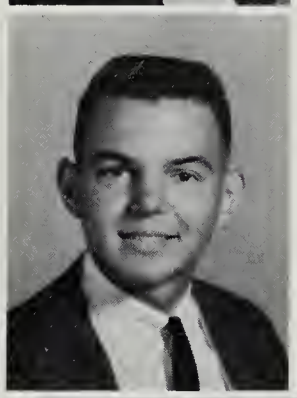
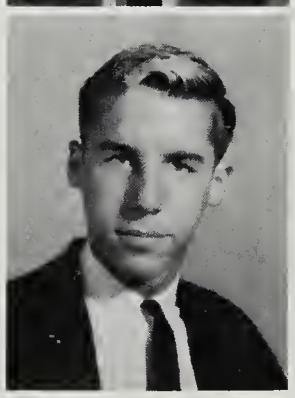

Jane Tate
Edward Terry
Marsena Thampsan
Elaine Thurman

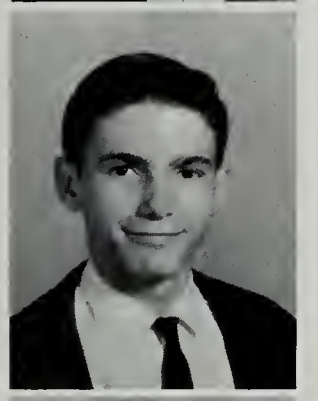

Jimmy Tickle
Toni Tillman
Emily Tucker
Joyce Tucker

Janice Underwood
Bannie Vaughan
Susan Vaughan
Freddie Vest

Goyle Volpe
Dovid Walker
Paul Webb
Nancy Wells

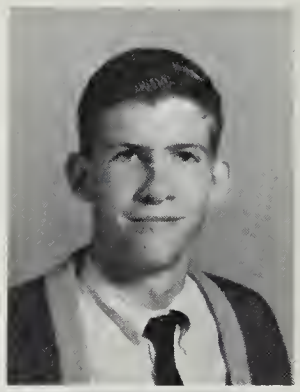
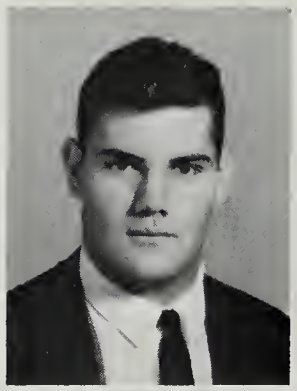

Pam Wertz
Ann White
Gail White
Karen White

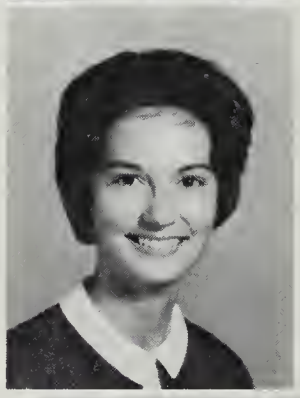

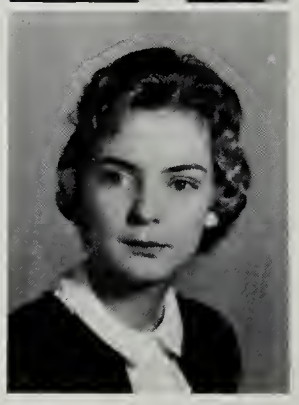

JUNIORS 1964

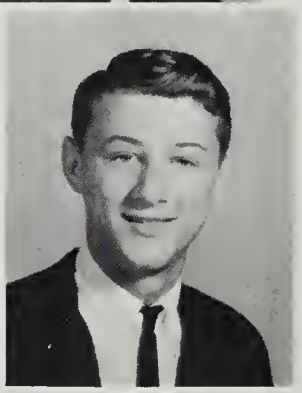

Barry Whitesell
Carolyn Whitlock

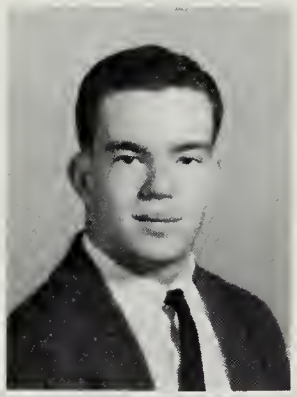

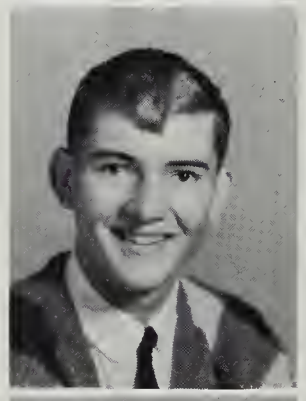

Rondy Wigington
Becky Wilds
Bryant Williams
Eulalia Williams

Linda Williams
Robert Willis
Tessie Willis
Oscar Wilson

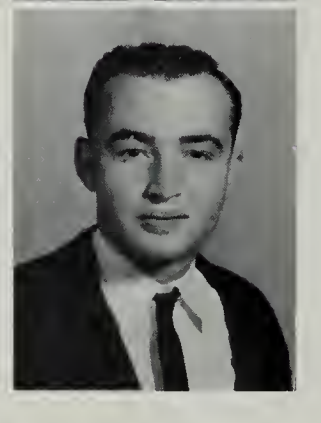

Doris Wilsan
Jayce Wimmer
Cynthia Witt
Danny Witt

Don Wood
Lew Wood
Troy Woolwine
Debbie Wright

Joyce Wright
Dovid Wygol

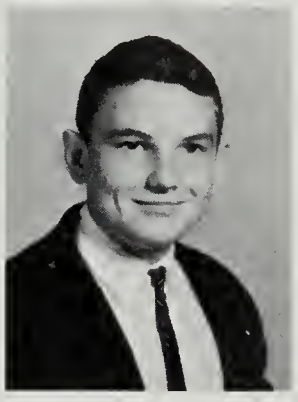

Juniors dropped progroms, got them dirty, then sold them ot the Homecoming Gome.

The Juniors bought out the stores preporing for the Prom.

A penny gets you one vote for Mr. Footboll.

SOPHOMORE CLASS OFFICERS

Sponsor
Mrs. Linnae Hedgebeth

President
Tom Harvey

Vice-President
Danny Lovern

Secretary
Linda Johnston

Treasurer
Madeline Gearheart

Susan Agner
Danetta Allen
Terry Amrhein
Pat Armentraut
Helen Arthur
Babby Atkinsan

Rager Atkinsan
Jahnny Bailey
Barry Bain
Jaann Baker
Janet Barger
Cannie Barnett

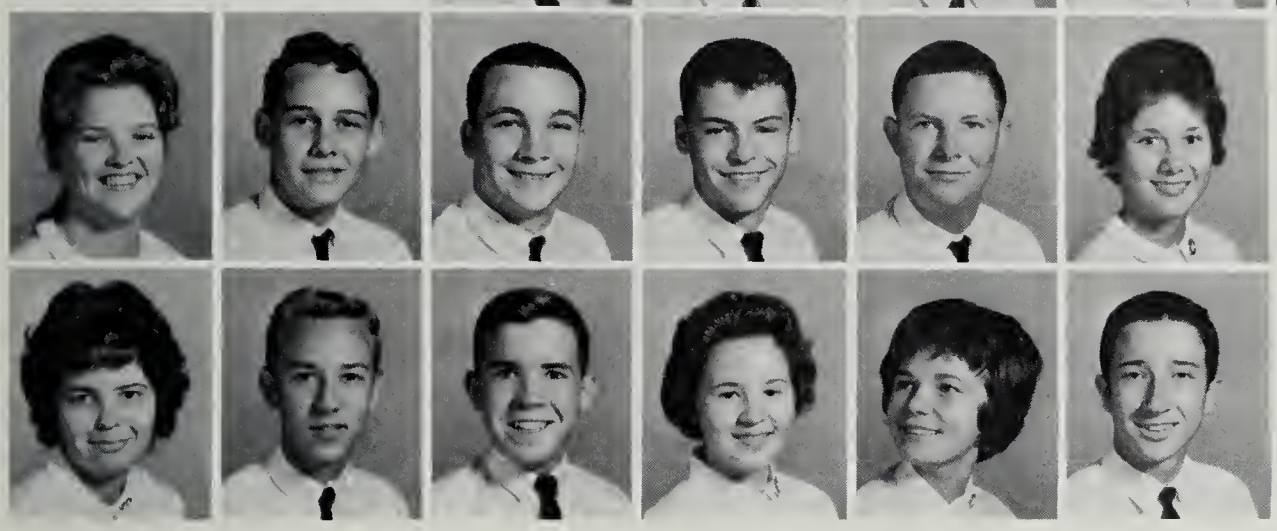

Susan Bartan
Danald Bass
Danny Bayse
Gilbert Beckner
Rannie Bell
Sharan Bethel

Virginia Bahannan
Jimmy Bahan
Jimmy Balling
Sue Banes
Bannie Bawe
David Bradley

SOPHOMORES

Jimmy Brown
Steve Brawn
Dan Brugh
Raymond Buchanan
James Burnap
Richard Burraw

Caralyn Byer
Becky Carrall
Danald Cecil
Cheryl Chelf
Jahn Clarke
Sandy Clem

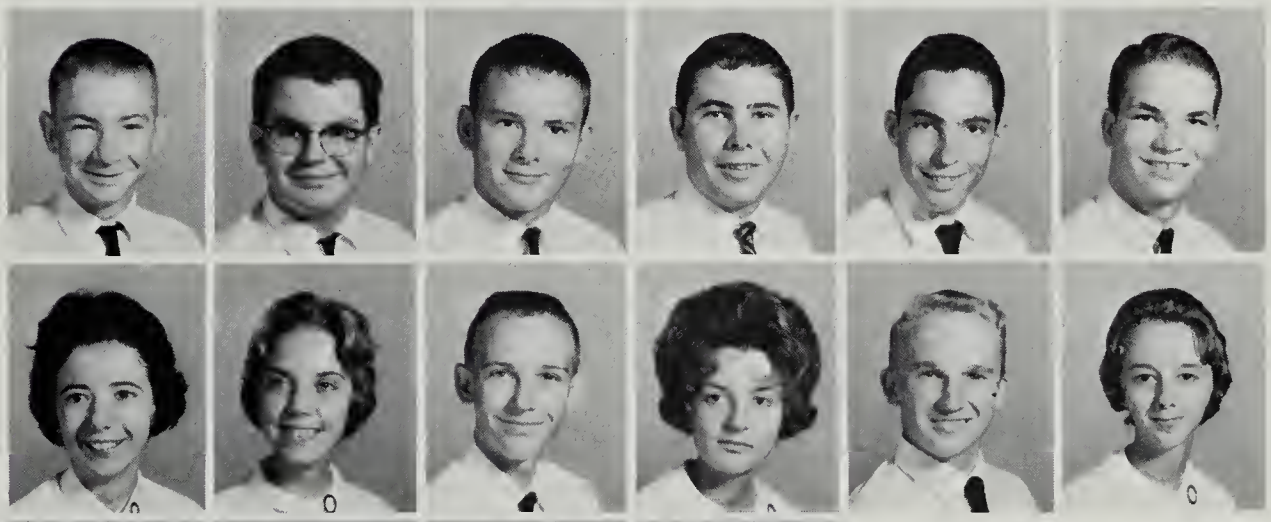

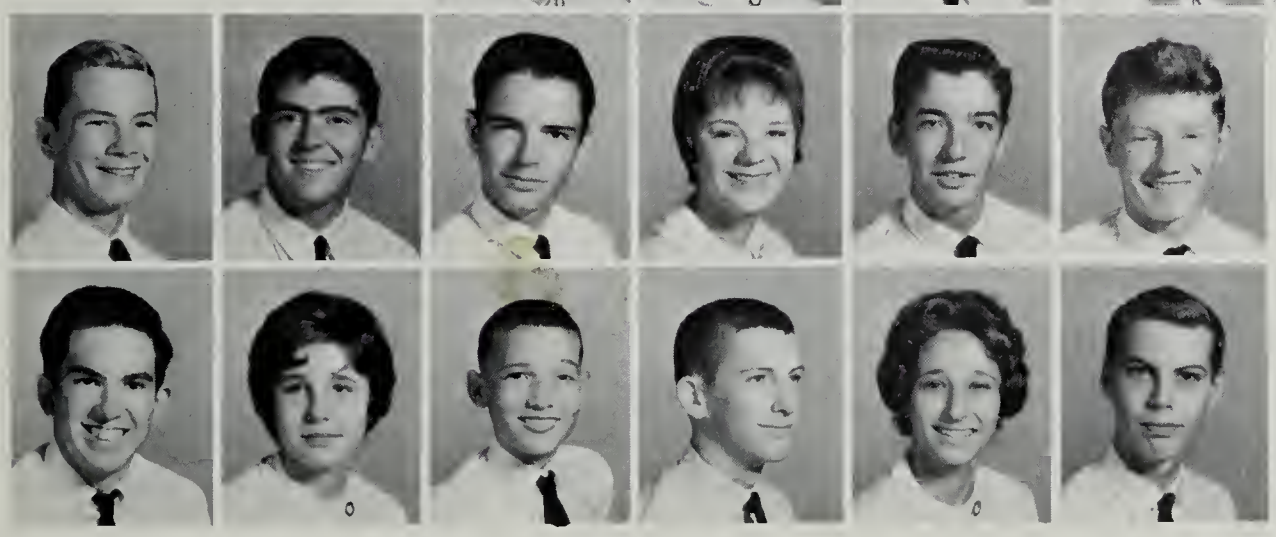

Jackie Cabb
Danny Callins
Owen Callins
Brenda Cambs
Wesley Cambs
Marvin Caak

Jerry Caaner
Pat Craft
Clark Cregger
Steve Cramer
Jayce Cratts
James Crause

Dreama Cumbie
Lois Davidsan
Sharon Davis
Patty Determan
Brenda Dickerson
Richard Dockery

John Duncon
Jockie East
Sue Eblen
James Edwords
Peggy Edwards
Belma Falin

Judy Foley
Mike Francisco
Tommy Franklin
Susan Fry
Rodney Furr
Henry Garden

Carolyn Gordner
Cory Gorman
Paula Garner
David Garraghty
Toby Garst
Barbora Gearheart

SOPHOMORES

Madeline Georheart
June Gillaspie
Jeon Gleason
Shoron Goad
Linda Gochenour
Brenda Grahom

Shirley Gront
Gordon Graybeal
Morilyn Green
Janice Greer
Judy Gesham
Henry Grim

Pam Guthrie
Blonch Hole
Cathy Hall
Gloria Holl
Anita Hombrick
Lynwood Harald

Mike Horris
Roger Horris
Shirley Harrison
Lindo Horth
Robert Hortless
Tom Harvey

Sharon Hash
Larry Hawkins
Bill Headen
Jimmy Hedrick
Brenda Hendersan
Jackie Hendricks

Darsey Hibbitts
Hank Highfill
Jean Hadges
Pat Hagan
Barbara Halman
Barry Halman

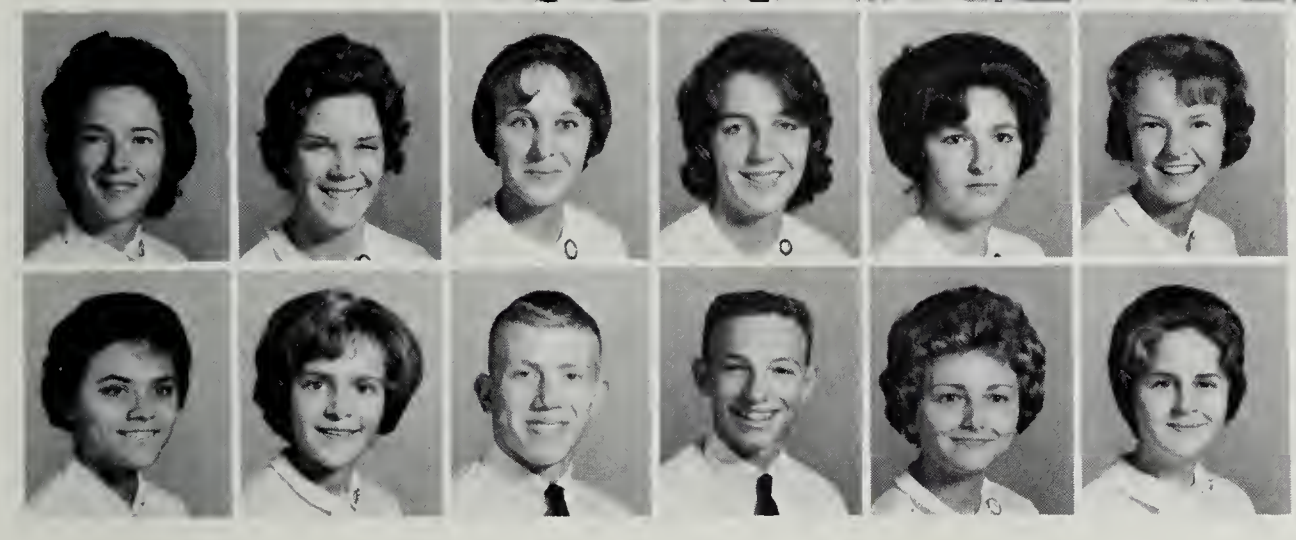

Narma Hallifield
Brenda Hapkins
Catherine Husted
Brenda Huff
Judy Huffman
Sherry Huffman

Kathy Hull
Shelia Hyatt
Duke Ingram
Gary Irish
Mary James
Ellen Jefferies

CLASS OF 1965

Caralyn Jahnsan
Cynthia Jahnsan
Geargia Jahnstan
Linda Jahnstan
Martha Jally
Kathy Janes

Larry Janes
Alice Judd
Katina Keith
Dan Keith
Gladys King
Jimmy King

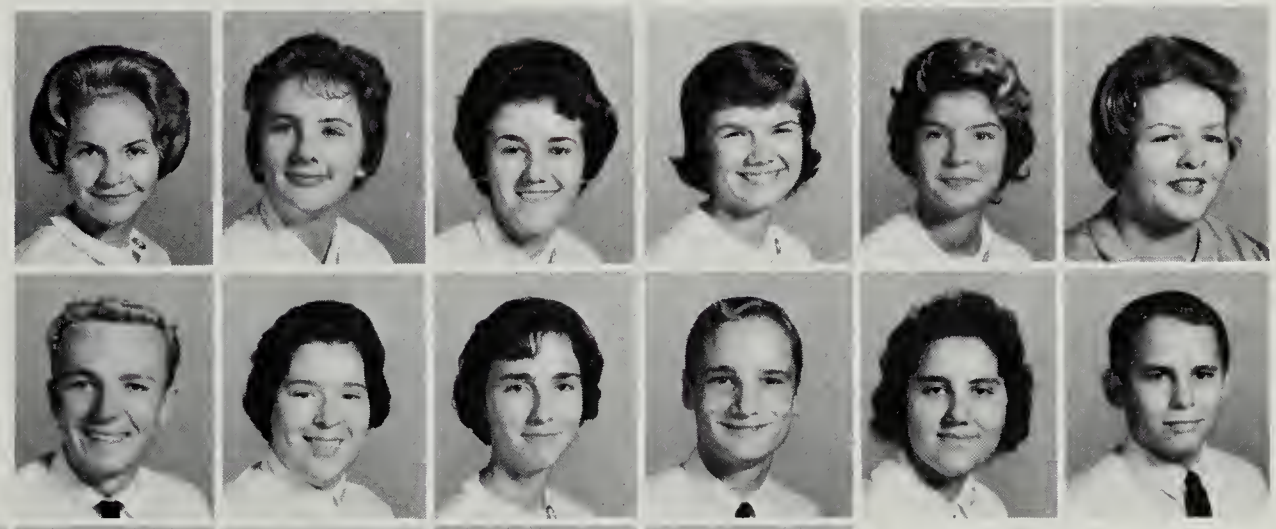

Sue Kingery
Caral Kaestner
Mary Knatt
Paula Lada
Jahn Lafferty
Van Lane

Margaret LaPrad
Glaria Linkenhaker
Linda Leah
Elaine Lee
Judy Leman
Nada Leweke

Dole Looney
Bonnie Lavell
Donny Lovern
David Lovern
Alvin McDaniel
Rita McDaniel

Paulina McLaurin
Sharan Mann
Jaan Manspile
Steve Marshall
Jockie Martin
Noncy Martin

Peter Mortin
Paul Mendalia
Byron Miller
Jerry Mills
Edsel Moore
Linda Moses

Michael Moulse
Michael Mullins
Nancy Mullins
Saroh Myers
Glenn Nalls
Kitty Neal

SOPHOMORES

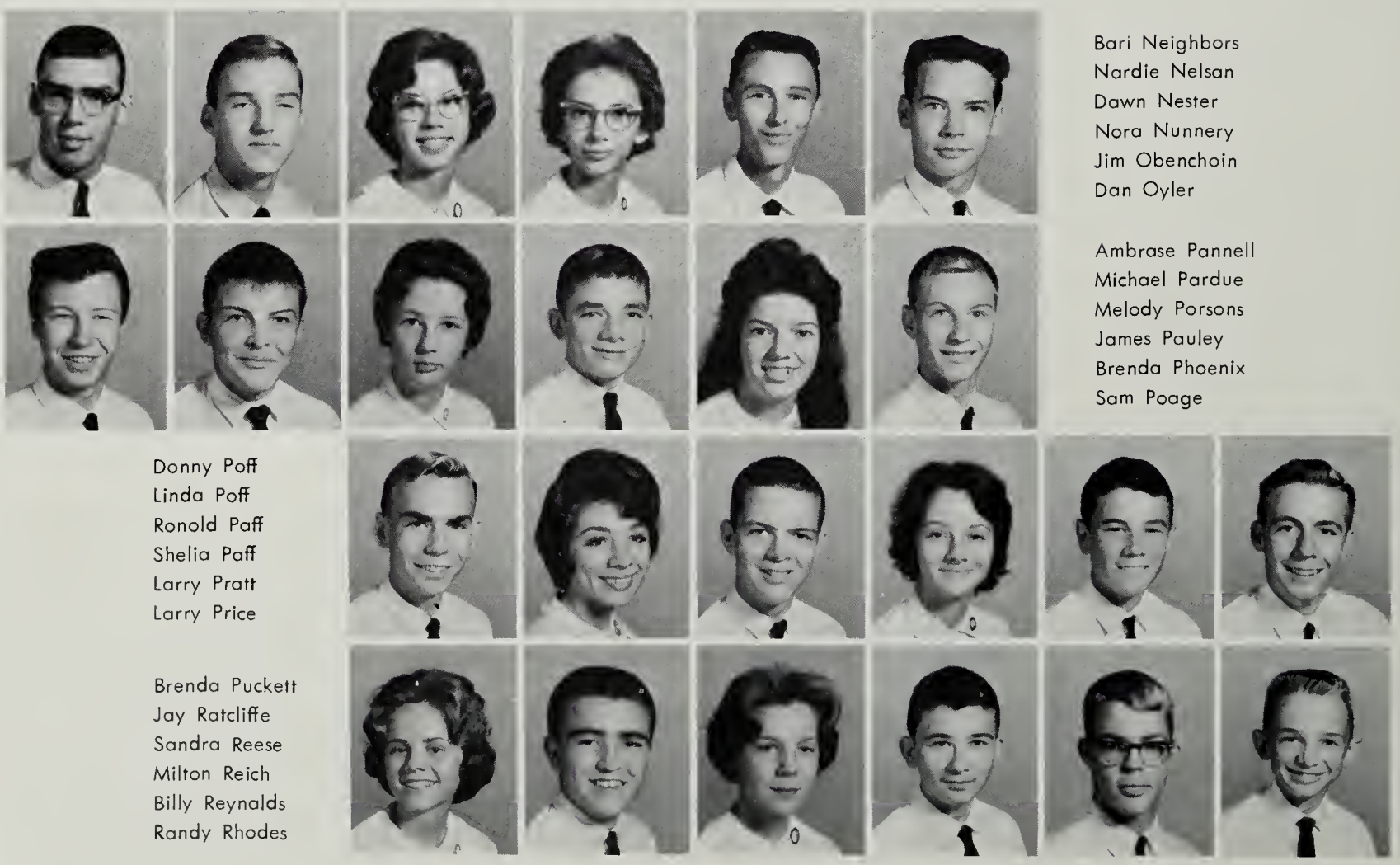

Bari Neighbors
Nardie Nelsan
Dawn Nester
Nora Nunnery
Jim Obenchoin
Dan Oyler

Ambrase Pannell
Michael Pardue
Melody Porsons
James Pauley
Brenda Phoenix
Sam Poage

Donny Poff
Linda Poff
Ronold Paff
Shelia Paff
Larry Pratt
Larry Price

Brenda Puckett
Jay Ratcliffe
Sandra Reese
Milton Reich
Billy Reynalds
Randy Rhodes

Linda Reynolds
Frank Rhudy
Dionne Richardson
Johnny Raberts
Dionne Rabertsan
Spence Robertson

Vivian Roupe
Jimmy Ruscigno
Pat Saul
Margoret Scaggs
Ken Segerdell
Lorry Semones

Dovid Shonk
Frank Shelor
Sue Shelton
Dione Shepard
Chris Sheretz
Connie Shively
Marvin Shockley

Larry Sink
Sharon Sissan
Wonda Smith
Ralph Smithson
Scott Sowers
Betty Spencer
Kyle Stevens

CLASS OF 1965

Andrew Stover
Margaret Stover
Charles Surface
Sandra Surface
Jayce Tarpley
Connie Taylar

Wanda Thacker
Camille Thamas
Ann Tribley
Margaret Turner
James Viar
Donna Waggy

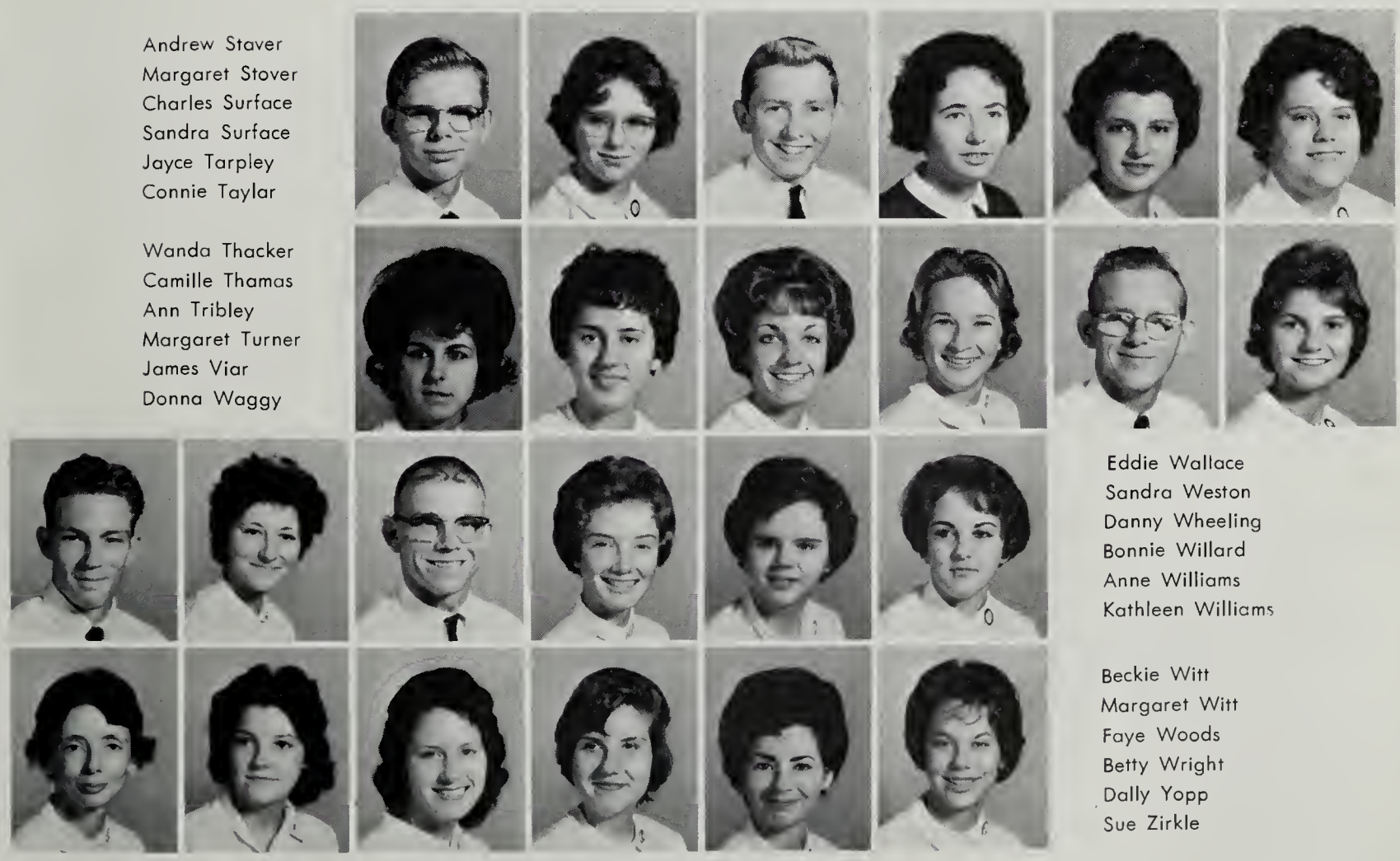

Eddie Wallace
Sandra Weston
Danny Wheeling
Bonnie Willard
Anne Williams
Kathleen Williams

Beckie Witt
Margaret Witt
Faye Woods
Betty Wright
Dally Yopp
Sue Zirkle

FRESHMAN CLASS OFFICERS

President
Ronnie Shorter

Vice-President
Martha Marsh

Secretary
Leslie Smith

Treasurer
Brenda Yates

Sponsor
Miss Frances Hurt

Patricia Agee

Randall Agee

Scatt Agner

James Akers

Billie Aldridge

Jahn Aliff

Carol Altice

Betty Andersan

Kathleen Andrews

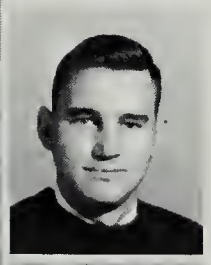

Sandra Atkinsan

Jerry Bailey

Jerry Bain

Caral Baker

Mack Banner

David Barnett

Linda Barnett

William Barnett

Brenda Barnette

Gerald Bayne

Danny Bayse

Darathy Blankenship

Paul Blankenship

Charlatte Bahan

Susan Bahan

Kathleen Baane

Suzanne Bawling

Michael Bawman

Tammy Bradley

Richard Briggs

Bettie Brightwell

Ann Brawn

Clarinda Brawn

Rickie Brawn

Daris Byer

Susan Caligan

Bannie Carter

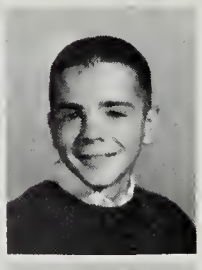

Ernest Cary

Jerry Casey

Jayce Casey

Babby Chaszar

Russell Christense

Brenda Clark

Linda Clark

Wayne Clark

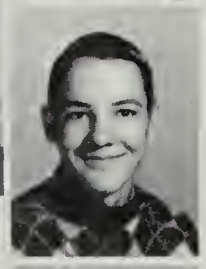

Llayd Click

Danny Clinevell

FRESHMEN

Elaine Coleman

Jerry Coleman

Leigh Coleman

Robert Caley

Belva Cambs

Brenda Canley

Beth Connelly

Elmer Conner

George Conner

Katherine Conner

Linda Craighead

David Craok

Frank Crass

James Crass

Nancy Crotts

Sharon Crotts

Albert Crowder

Becky Crush

Clarence Cumbie

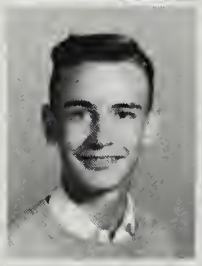

James Dalton

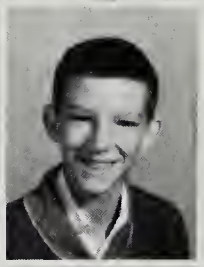

Sandy Dalton

James Daniels

Lynwoad Daugherty

David Day

Phillip Deaton

James DeHart

Teri D'Emilio

Roger Dixon

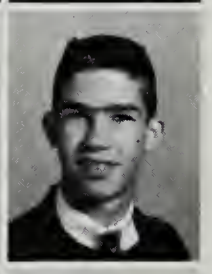

Jimmy Dadd

Freddie Dooley

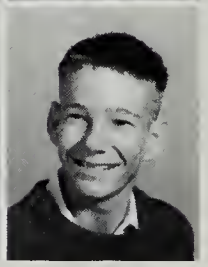

Tommy Doughty

Michael Douglas

Gale Doyle

Mary Dudding

David Dudley

Mary Dyer

Swanson Eanes

Donna Mae Easton

Charles Edmondson

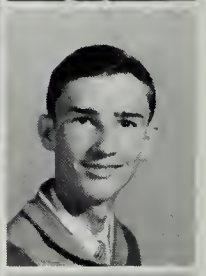

Edward Ellis

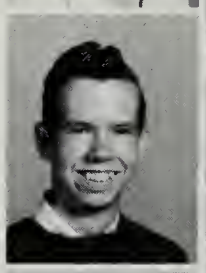

Deborah England

Tammy Ferguson

Ellen Fishwick

Ben Fitzgerald

Susie Fitzgerald

Pam Fleming

FRESHMEN

Sue Foley

Rabert Foster

Edward Francisca

Charles Franklin

Larry Franklin

Iro Frontz

Linda Frith

Tommy Gognet

Patricia Garrett

Alvin Gillespie

Ann Givens

Louise Givens

Richard Givens

Jimmy Gladden

Dick Goodwin

Linda Gordon

Enola Graham

Jack Graham

Leroy Groham

Jockie Clifton

Julia Graves

Becky Green

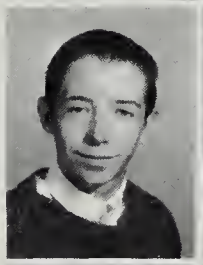

Bobby Greenway

Alice Greer

Roymond Grey

Richard Guard

Lynn Guerin

Jane Hagee

Marcella Hale

David Hall

Elizabeth Hall

Martha Hall

Sherry Holl

Donald Halterman

Rosetta Hammersley

Bruce Hancock

Robert Horris

June Harry

Rosemary Hartberger

Sandra Hortley

Linda Hatcher

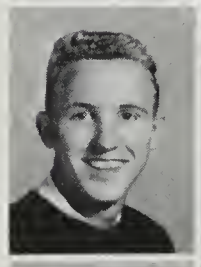

Michael Haynes

Bonnie Henderson

Dorrell Henley

Jerry Hester

Bruce Hicks

CLASS OF 1966

Fred Hinson

Bob Hockett

Jo Ann Hogan

Phil Holland

Peggy Honaker

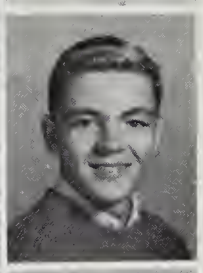

Linda Horne

David Howard

Susan Hoye

Betty Hudson

Bonnie Huff

Larry Hunt

John Jobe

Alison Jolly

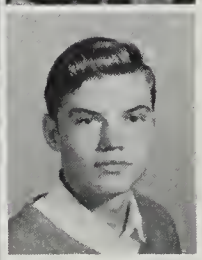

Antoinette Jolly

David Jones

Guy Kageals

Melvin Kanode

Nancy Kanode

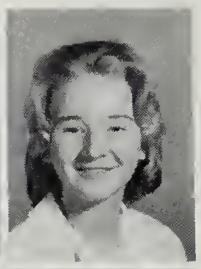

Elizabeth Kay

Nancy Keenan

Roger Kegley

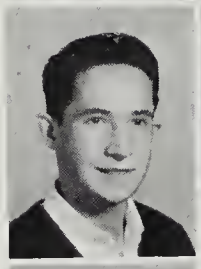

Carson Kennedy

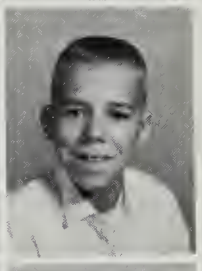

Donna King

Scott Kinsey

Charles Kipps

Sylvia Knight

Jackie Lanier

Lynn Lavinder

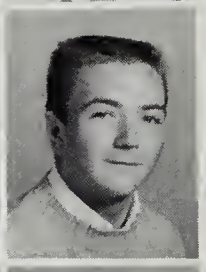

Martha Lee

Barry Leitch

Billy Lemon

Connie Long

Shirley Lovell

William Lucado

Mary Lynch

Michael McCormack

Bobby McCray

Carolyn McCray

Sonny McNeil

Dennis Marsh

Martha Marsh

Carolyn Martin

Pam Martin

Sandra Martin

Sandy Martin

Susan Martin

FRESHMEN

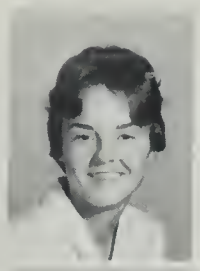

Wondo Mortin

Morgoret Bornett

Kothleen Moyo

Eugene Meodor

Chuck Messinger

Billy Miles

Shoron Mills

Fronkie Mitchell

Betty Montgomery

Pot Montgomery

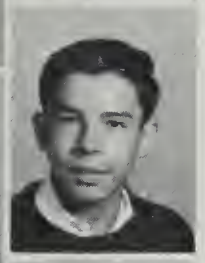

Mike Moses

Dovid Mullins

Doris Myers

Richord Neuhs

Carol Newmon

Borboro Ookes

Chorlotte Otey

Corl Polmer

Sondro Polmer

Darwin Ponkey

Lindo Ponnell

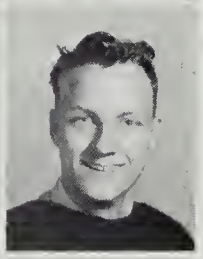

Morioh Porr

Russell Porrish

Herbert Potrick

Noncy Potterson

George Pauley

Richord Pouley

Ronnie Peormon

Ronnie Pendleton

Terry Pendleton

Woyne Peregoy

Andre Perdue

Corol Perdue

Linda Perdue

Melvin Perry

Russell Peters

Eddie Peverell

Ollie Pickrol

Richord Pierce

Ruth Plotter

Eloine Pollord

Borbora Polster

Jeon Poole

Ruby Potter

Morlene Preston

Tereso Preston

Corindo Price

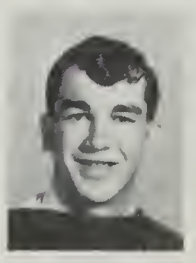

Morsholl Pritchord

CLASS OF 1966

Judy Pruitt

Richard Pugh

Betty Quesenberry

Phyllis Reed

Bonnie Reese

Buddy Reynolds

Linda Reynolds

Kathy Richards

Bobby Richardson

Peggy Richardson

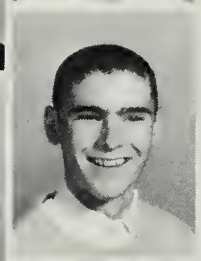

Sara Richie

Robert Robertson

Shirley Robertson

Sandra Robinson

Wanda Robinson

Linda Roop

Patricia Roop

Pat Rose

Mickey Ross

Carolyn Rutherford

Richard Rutledge

Tommy Sample

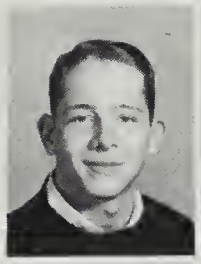

Jerry Sexton

Glenn Sheets

Kemp Shockley

Ronnie Shorter

Tommy Shrader

Steven Silcott

Peggy Sipe

Janie Sisson

Walter Skelton

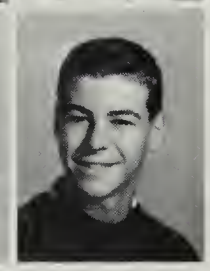

Douglas Smith

Leslie Smith

Linda Smith

Loretta Smith

Randy Smith

Sherry Smith

Frank Snow

Charles Southern

Joe Spurgas

Lorain St. Clair

Virginia Steen

Melissa Stevens

Claiborne Stokes

Mary Sult

Judy Summers

Barry Surface

Donald Sutton

FRESHMEN

Barbara Tate

Barbara Thamas

Gary Thomas

W. J. Thamas

Bonnie Thompson

D.E. Thompson

Judy Thampson

James Tobey

Borbara Tucker

Lorry Tuttle

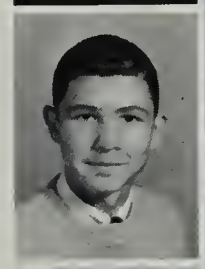

Robert Tuttle

Danna Wade

Kathryn Waldrop

Larry Walker

David Waltz

Norma Watkins

Billy Webb

Gene Webb

Sammy Weddle

Mary Weincyzk

Frankie Westmoreland

Dennis Wheeling

David Whisman

Patricia White

Robert White

Wayne White

Faye Whitley

Richard Whitley

Willie Wickham

James Wilds

Mike Willioms

Kenneth Wilson

Woody Wimmer

Becky Witt

Charlatte Wood

Jamosa Worrell

Brenda Wright

Charles Wright

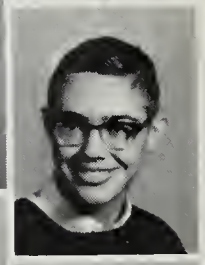

Donald Wright

Jimmy Wright

Patty Wright

Brenda Yates

Theresa Yates

Kenneth Yapp

Ronnie Yopp

Tany Zamorski

CLASS OF 1966

EIGHTH GRADE CLASS OFFICERS

(Right to left)

Sponsor ..... Mrs. Hazel Jones
President ..... Shirley Ferguson
Vice-President ..... Andy Minton
Secretary ..... Sharon Grey
Treasurer ..... Ann Walters

EIGHTH GRADE

Glorio Abbott
Robert Adoms
Deborah Agee
Potricio Agee
Suson Agee
Wayne Altis
Elizobeth Andrews

Barboro Atkinson
Brenda Austin
Joe Austin
Ruth Baker
Suson Boldwin
Rosilond Borger
Allen Bornett

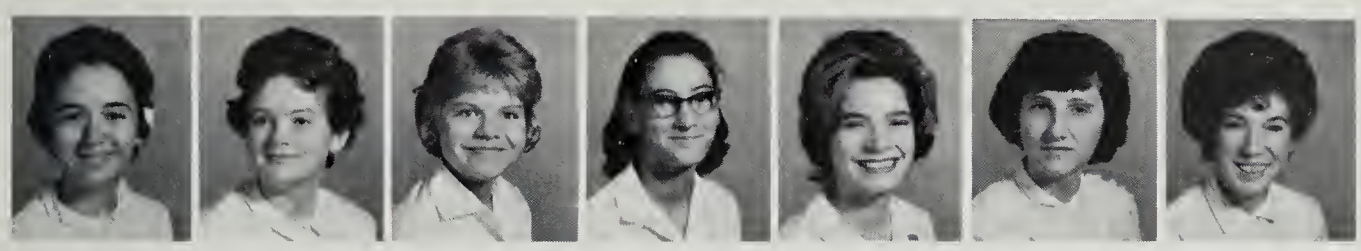

Sherry Bornett
Connie Boyse
Wonda Beason
Loroine Beckett
Millie Beckett
Carolyn Berrier
Chorlotte Blockwell

Nancy Blankenship
Potricio Blonkenship
Cloy Blevins
Donold Bonhom
Kitty Booher
Billie Boothe
Eornest Boston

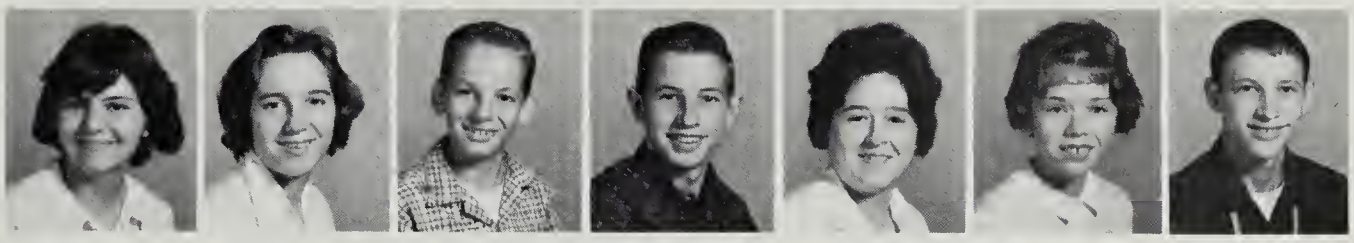

Rose Bott
Corol Bowling
Constance Boyer
Bill Breedlove
Judy Bruce
Sondra Brumfield
Renee Bryant

Wayne Burnette
Jonice Burnop
Eddie Burrier
Lindo Bute
Susan Byrd
Fronk Compbell
Bonnie Corroll

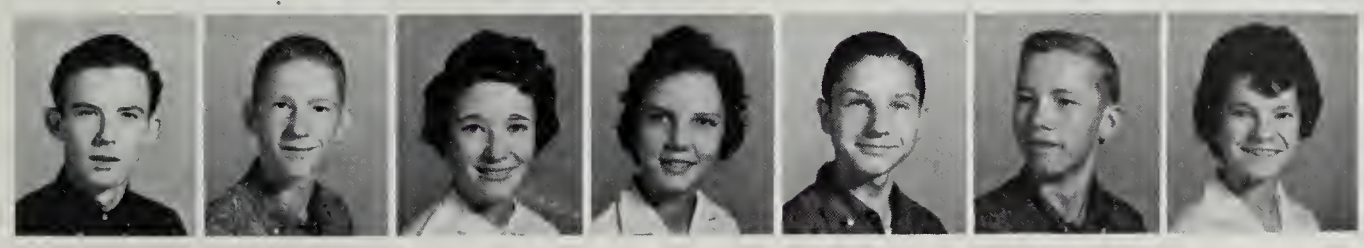

Ronald Carroll
Ronnie Corroll
Brendo Cisco
Anne Cloyton
Ronnie Clingenpeel
Don Cobb
Yvonne Cockerhom

Dovid Coffey
Aleto Cole
Noncy Colemon
Penny Collins
Richord Conley
Lloyd Conner
Michoel Counts

Jon Cowon
Sammy Cox
Harold Criner
Julian Criner
Lindo Crotts
Jimmy Croy
Fred Cruser

EIGHTH GRADE

Van Crauch
Kendal Custer
Dickie Dalby
Cannie Daugherty
Beverly Davis
Jayce Davis
Robert Davis

Linda Deyerle
Terry Determan
Theresa Determan
Jahnny Deverick
Caral Dillan
Clyde Daaley
Henry Duncan

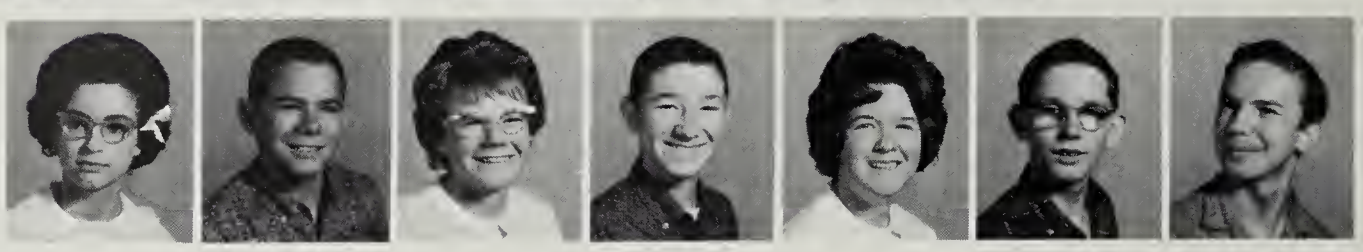

Dean East
Judy Edwards
Robert Edwards
Sherrie Eller
Rhonda Ennis
Raddie Ennis
Marie Estep

Lee Eubanks
Sarah Faries
Susie Faries
Shirley Ferguson
Linda Ferris
Henry Fink
Harrison Finley

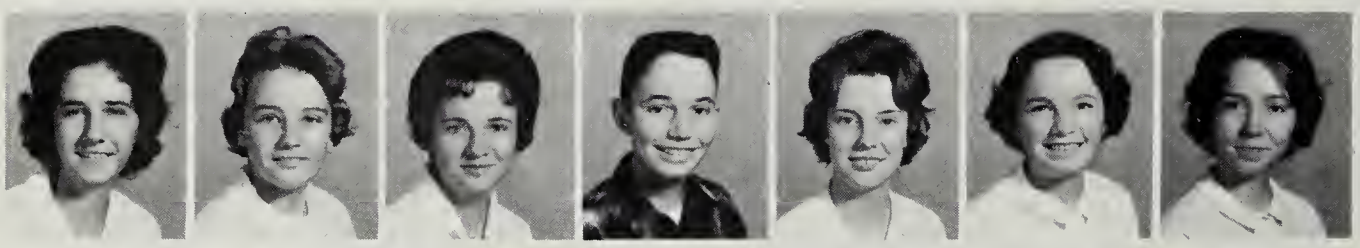

Linda Fitzgerald
Ann Fleck
Judy Flinchum
John B. Franklin
Dally Frantz
Chonita French
Linda Friesland

Alice Furrow
Jane Furraw
Larry Furrow
Diane Garnett
Michael Garrett
Prestan Garraghty
Jeanette Gearhart

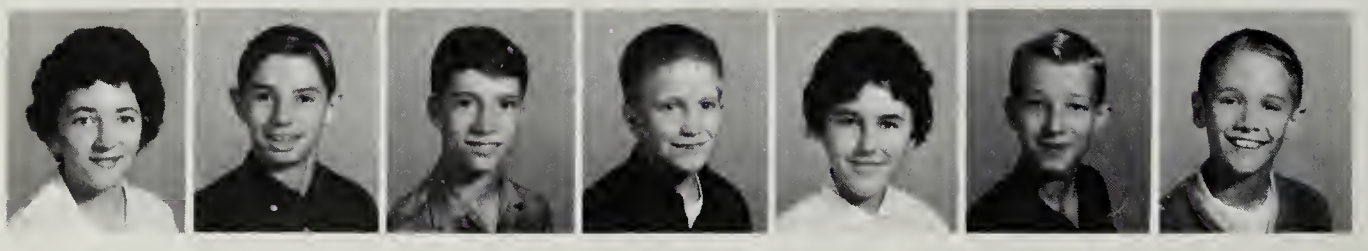

Caralyn Ann Gibson
Jahn Gibson
Gerald Gilbert
Billy Giles
Barbara Gillack
Ronnie Gillaspie
Jahn Giordano

Bette Givens
Philip Givens
Chris Gladden
Danna Glass
Rita Glass
Dyanne Grausam
Bill Green

Daris Green
Cherie Greer
Danald Gregary
Sharon Grey
Margaret Grashalz
Michael Grubb
Vickie Grubbs

CLASS OF 1967

Larry Gardon
Shelton Guthrie
David Hall
Richard Hall
Richard Hall
Jimmy Harrah
John Harrah

Henry Horrell
Walter Harrell
Grover Harrison
Roger Hartberger
Jacab Harshborger
Christine Hartless
Valerie Hortless

Gwen Hawkins
Ronnie Hawkins
Sammuel Hayslett
Rebecca Henderson
Diane Hester
Linda Hickersan
Junior Higgs

Tommy Higgs
Matt Highfill
Franklin Hiltan
Jimmy Hinkle
Jack Habbs
Rebecca Hagan
Donald Hogstan

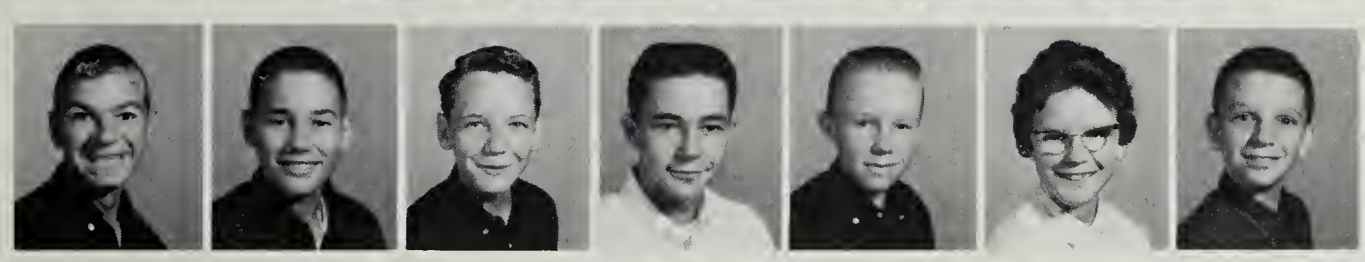

Jerry Hallifield
Rager Haltman
Rabert Howard
Jimmy Hudsan
Butch Huff
Mary Huff
Gary Huffman

Roger Huffman
Preston Hundley
Lydia Hyatt
Molcolm Irvon
Larry Jarvis
Lynette Jensen
Evelyn Johns

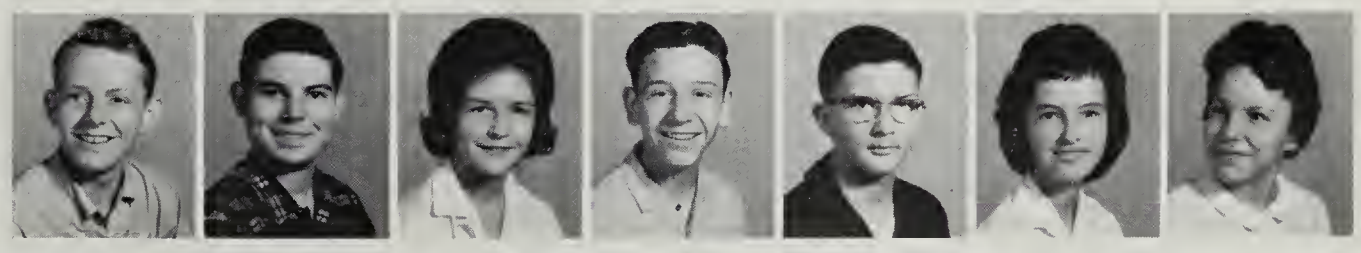

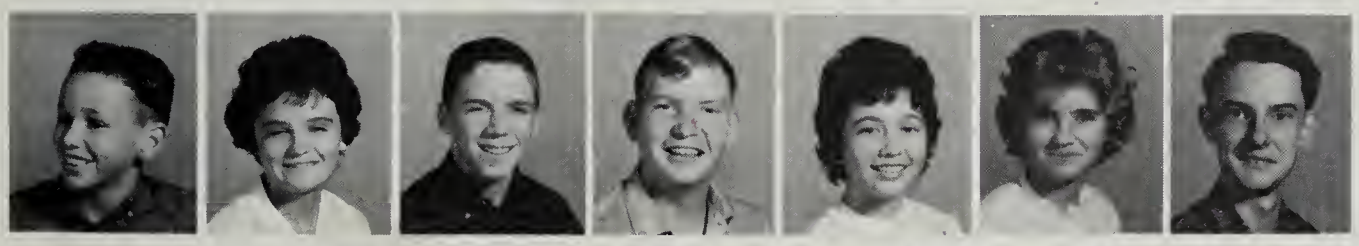

Van Jahnson
Brenda Johnston
Hal Jahnston
David Jones
Doris Jones
Emma Jones
Oscar Jones

Paul Janes
Dennis Journell
Betty Judd
Lane Kelly
Beth Kendig
Iris Kennedy
Allen Key

Wayne Key
Wendell Key
Stanley Killman
Chorlatte King
Gary King
Roger Kingery
Susan Kingery

EIGHTH GRADE

Virginia Kipps
Charles Kirkland
Daris Knight
Nancy Lavender
Jimmy Lawrence
O'Neal Lawrence
Lindo Lee

Ted Lee
Susan Leftwich
Michael Legge
Bobby Lester
Williom Ligon
Danny Lineberry
Alvin Linton

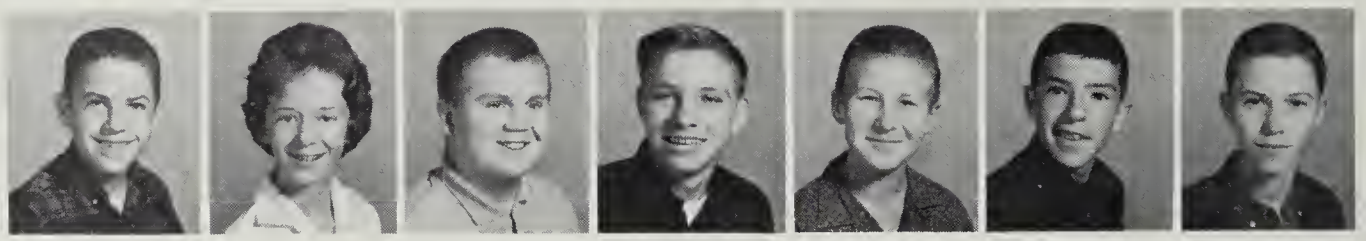

Madge Logan
Darrell Long
Dianna Long
Fran Lucoda
Gene Lucado
Donold Lundy
Donello Lunsford

Mike Lyons
Kitty Lynch
Mike Magruder
Marian Marshall
Jackie Martin
Jerry Lee Martin
Richord Martin

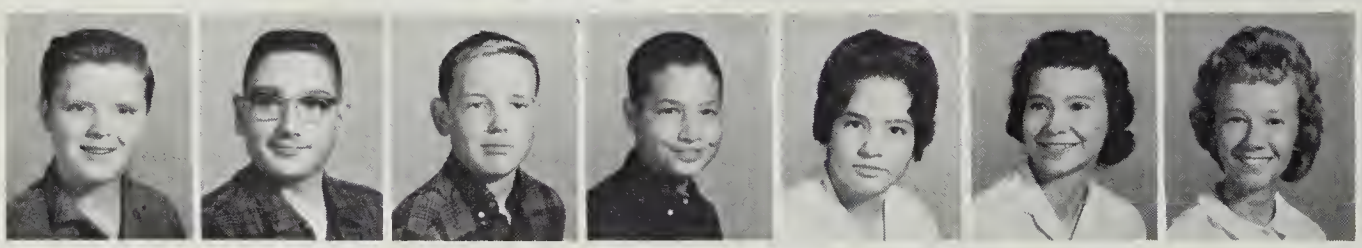

Eddie Maxey
Emerson Clanahan
Marshall McClung
Jack McCarkle
Sandy McCown
Mary Jone McDoniel
Brenda McDaniels

Tom McDonald
Betsy McKenney
Ranold McMillan
Patsy Metts
David Metzler
L. C. Miller
Suson Miller

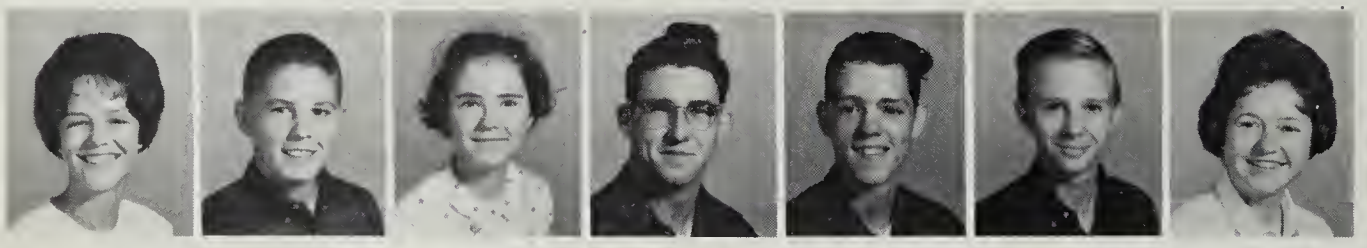

Phoebe Mills
Andy Minton
Ellen Mohler
Charles Moore
Chorles Moore
James Marris
Mory Mullen

Alice Mullins
William Mumford
Jerame Munna
Dennis Murphy
Dione Nester
Gory Nutter
Sam Owens

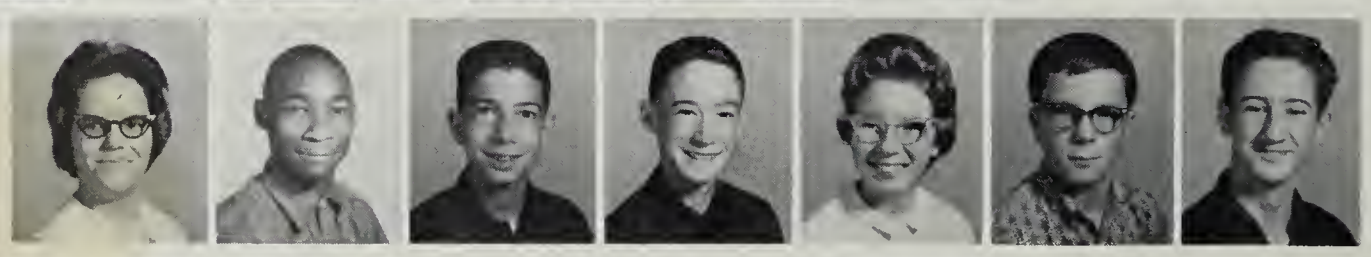

Emily Paine
Lindo Pannell
Jerry Parrish
Rodney Parsons
Gayle Pendleton
Lindo Peregoy
Jeronne Perry

CLASS OF 1967

Betty Peters
Mary Jane Phlegar
Rebecca Phelgar
Myrtle Phoenix
Brenda Paff
Jimmy Poff
Ricky Pollard

Jahn Paale
Ellen Parter
Marvin Pruett
Thomas Pruett
Martha Pruitt
Daphalene Quesenberry
Wayne Rabren

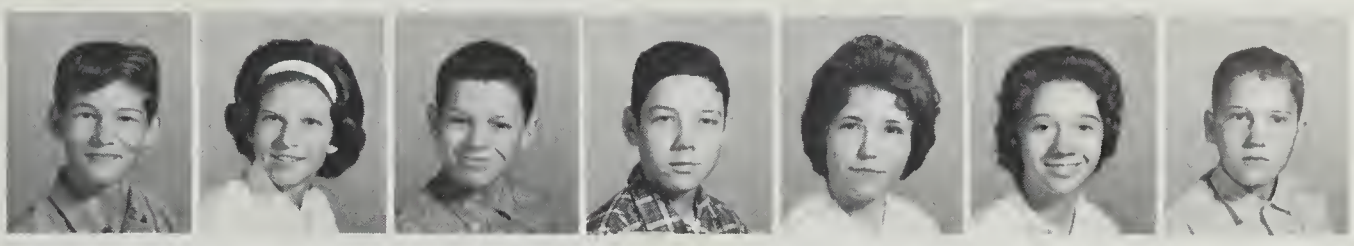

Charles Radford
Roger Rash
David Rettinger
Mike Reynolds
Betty Rhades
Linda Rhodes
Ramana Rhodes

Betty Richardsan
Larry Richardsan
Price Richardson
Alice Ridpath
Linda Roark
Debby Raberts
Elbert Roberts

Lee Robertson
Ronnie Robertson
Ken Robey
Glenn Robinette
Scarlett Rock
Butch Rogers
Mike Rushing

Dan Russo
Mike Rutledge
Ellen Sanders
Randall Sarver
Cindy Saul
Dauglas Saunders
Narma Scaggs

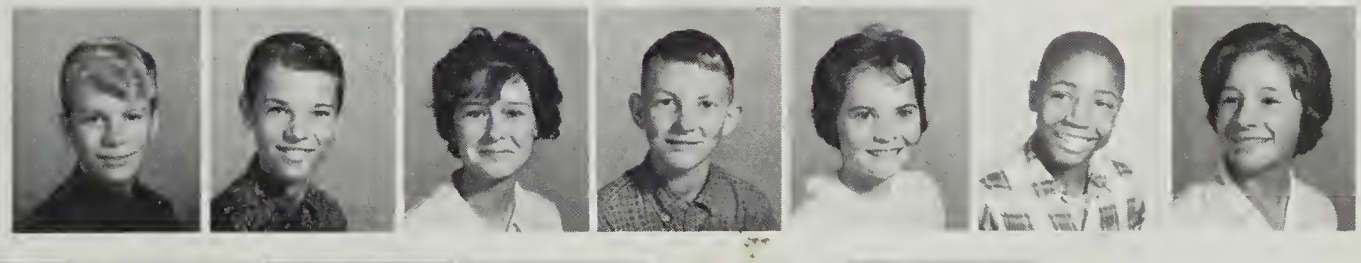

Darlene Schafer
Dickie Schrader
Caralyn Semanes
Danald Shaver
Susan Sheets
Brenda Shropshire
Evelyn Shart

Lynn Sissan
Ronnie Sizer
Mike Smith
Sherry Smith
Jean Spangler
Patricia Spruhan
Brenda Stanback

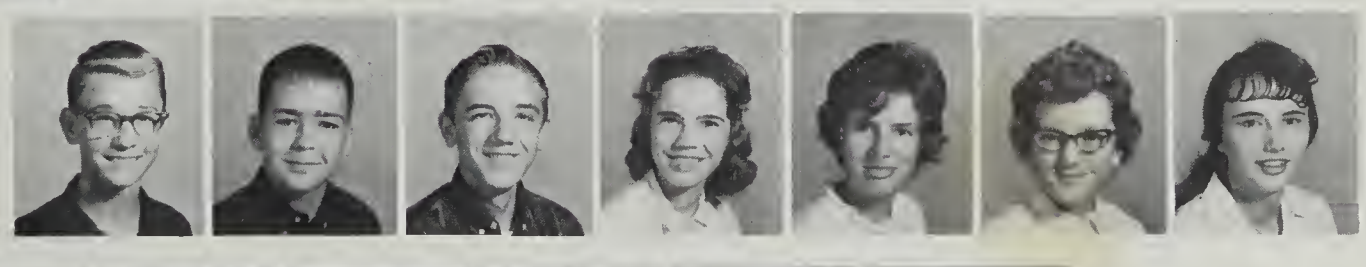

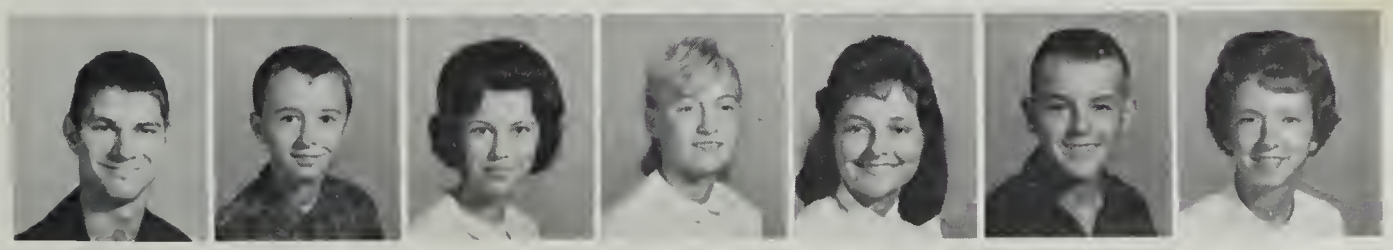

Bufard St. Clair
Mickey St. Clair
Ann Stevens
Caralyn Stewart
Sandra Stewart
Sanford Stewart
Susan Stewart

EIGHTH GRADE

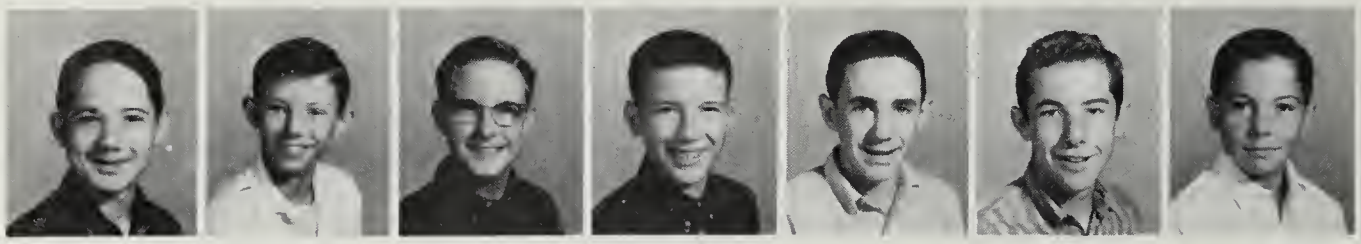

Robert Stuart
Gary Surrott
Dauglas Suttan
David Tarpley
David Tate
Steve Toylor
Tony Terry

John Thompson
Larry Thompson
Lonnie Thompson
Rabert Thompson
Ranald Thampson
Gary Throckmorton
Jean Tingler

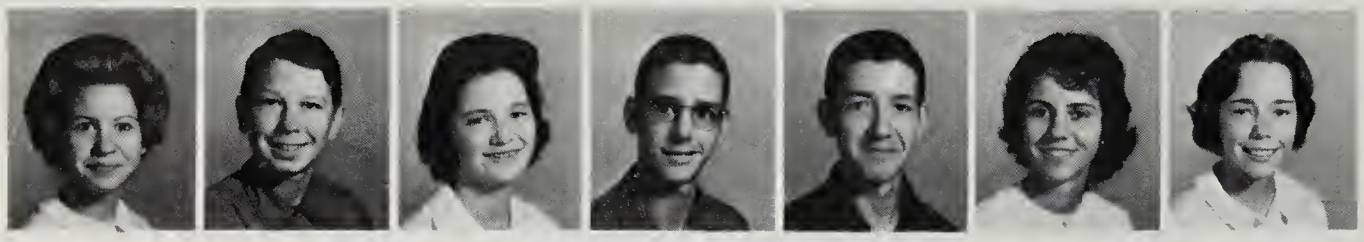

Camille Voughan
Robert Vaughon
Vickie Voughan
Doug Vess
Roger Vest
Nancy Waldron
Caroline Waldrop

Michael Walker
Ann Walters
Jackie Watlers
Ellen Wolton
Morris Weddle
Gardon Wells
Chorlene Westmoreland

Goldie Westmorelond
Lindo Westmoreland
Jonie White
Linda White
Susan Willard
Joy Wilson
Pat Wilson

Donna Waod
Michael Waods
Richard Woolwine
Frankie Wright
Gloria Wright
Ernest Wyatt
Sherry Wygal

Eighth groders, who monaged to be late for class, line up to get entronces from Mrs. Chapmon.

EIGHTH GRADE

Joe Yates
Margaret Zamorski
Steve Zimmerman
Linda Zirkle
Mary Cabb
Patricia Elliatt
Jerry Ellis

FOOTBALL

ROW ONE: Ronnie Sizer, Bill Green, Terry Determan, Hal Johnston, Andy Minton, Danny Cobb, Gary Throckmortan, Lee Robertson, Lee Eubanks, **Coach:** Mr. Herbert Copenhaver. **ROW TWO:** Dan Russo, Phil Ayers, John Patrick, Matt Highfill, Jahn Paal, Robert Stewart, Wayne Burnette. Mike Rutledge. **ROW THREE:** Jerry Ellis, Jerry Hollifield, Dan Hogstan, David Rettinger, Jahn Deverick, Stanley Killman, David Tate.

BASKETBALL

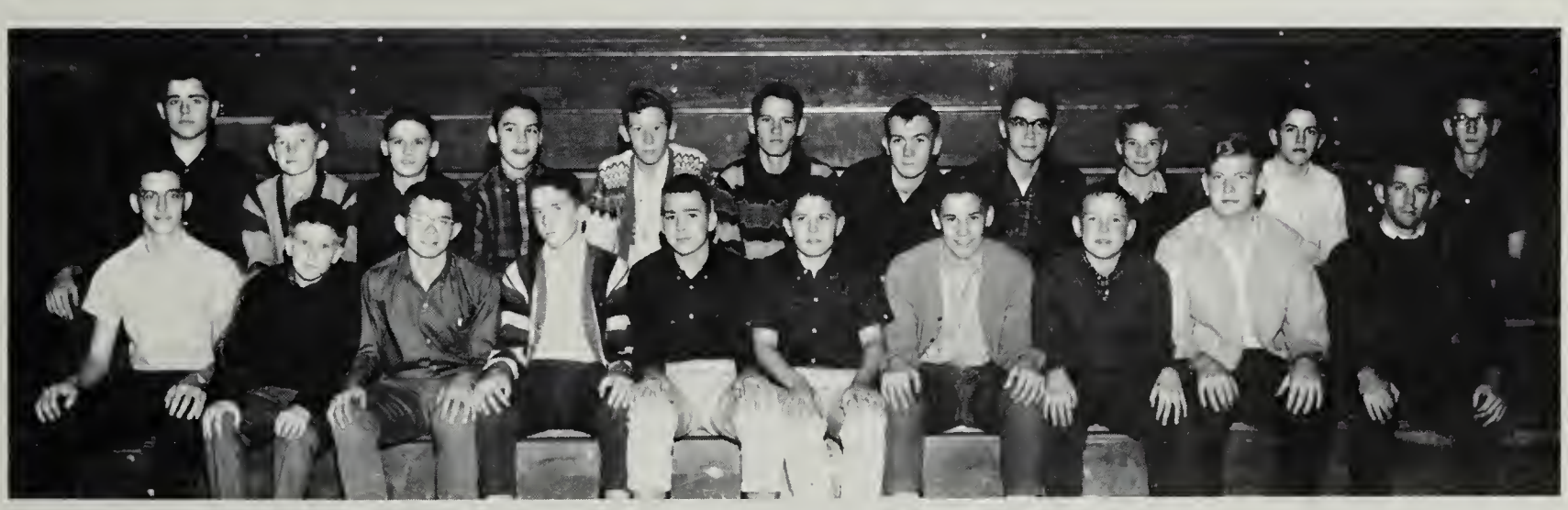

ROW ONE: Dauglas Vess, Everette Giles, Terry Determan, Hal Johnson, Ronnie Sizer, Andy Minton, Roger Holtman, Marshall McClung, David Jones, **Coach:** Mr. Frank Wagner. **ROW TWO:** Wayne Key, Randall Sarver, David Palmer, Hahn Patrick, L. C. Miller, Robert Stuart, Lee Eubanks, Wendel Key, Omen East, Ted Lee, Len Sisson.

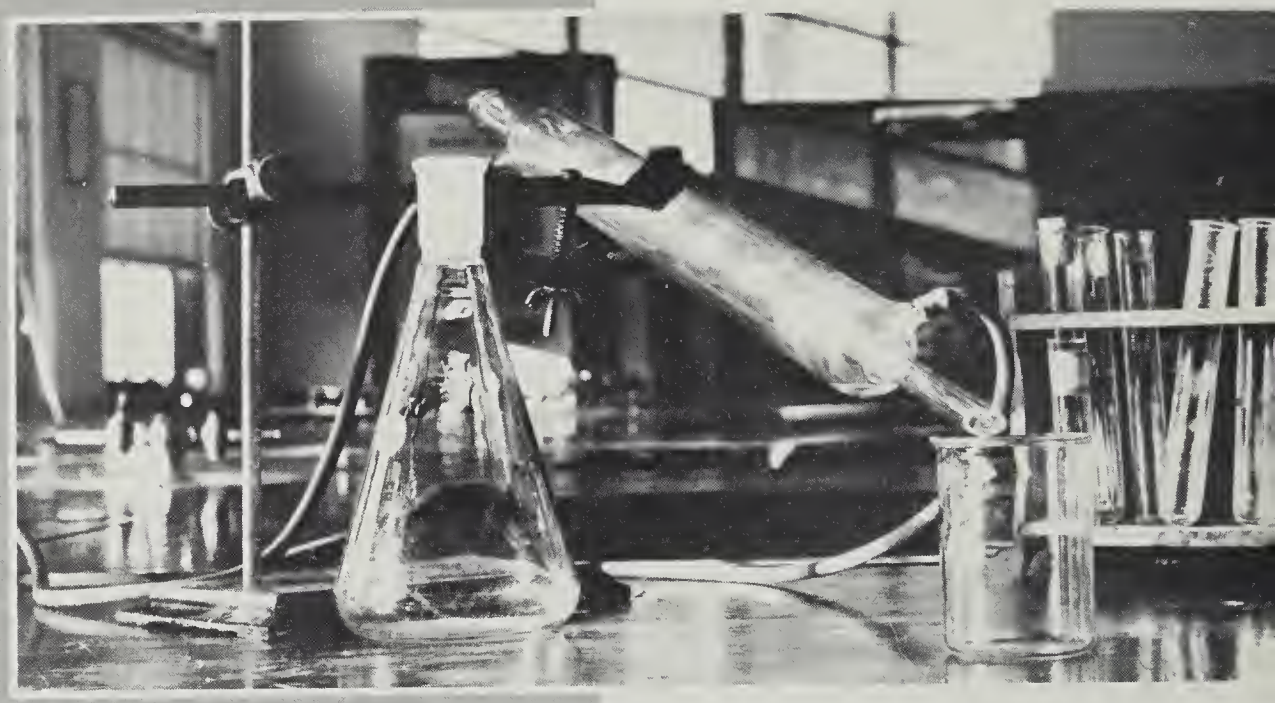

CLASSES

Each day we pass through a definite schedule . . . the same classes . . . triangle ABC and triangle DEF are congruent because . . . conjugate in full, "laudo" . . . all right, five laps around the gym . . . run, your stew is boiling over . . . surely you remember who Nathan Hale was . . . do an outline before you . . . now, when the sodium compound begins to fizz . . . graphs such as these may be read in two ways . . . o-h-l-d-i-l-i-k-e-t-y-p-i — oh, yes ma'am . . . you people just don't know the fundamentals of . . . oui, senora — I mean . . . look, a dead frog can't bite you . . . you may take out no more than three books . . . exit Lady McDuff, screaming "Murder" . . . That's right, put in the piston rings . . . final exam Wednesday!

From Science 9 to chemistry and still that fierce concentrotion.

Florence Nightingole herself could not hove improved upon the work these girls ore doing.

Book reports are less drudgery when Mrs. Banner allows her students complete artistic freedom, as with these book advertisements.

CLASSES

Many girls who aspire to be beauticians can now get a head start on their careers by taking cosmotology, A.L.'s newest curriculum addition.

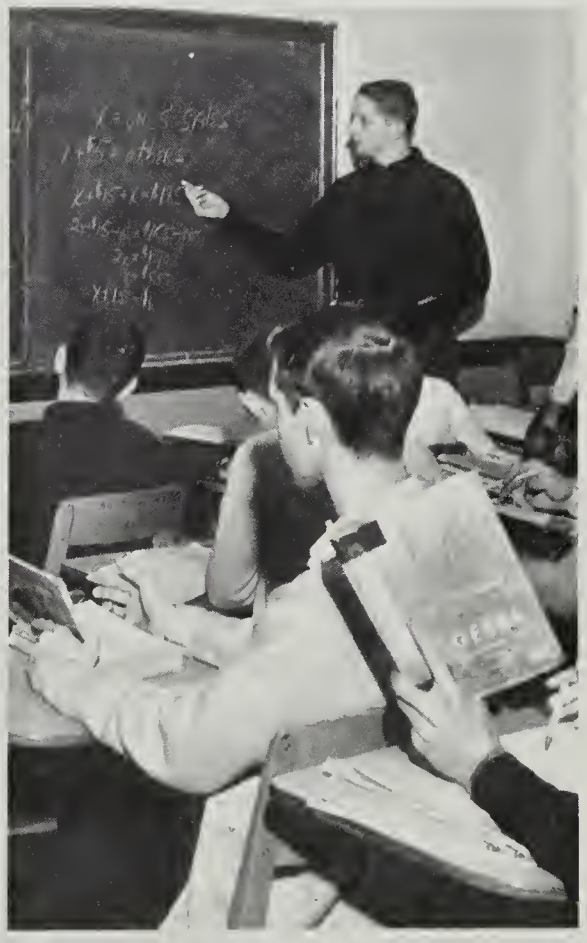

New minds receive the same algebra that has been taught for centuries. It seems that anything so old should be easy by now, but these students insist that it isn't.

Miss Profitt drills these girls in a language which is strange to most of us, the language of secretaries — shorthand.

Miss Calaway tries a new technique, the use of records and earphones, to teach Spanish pronunciation.

For some boys, auto mechanics in school takes them from just tinkering, to learning, to a profession.

CLASSES

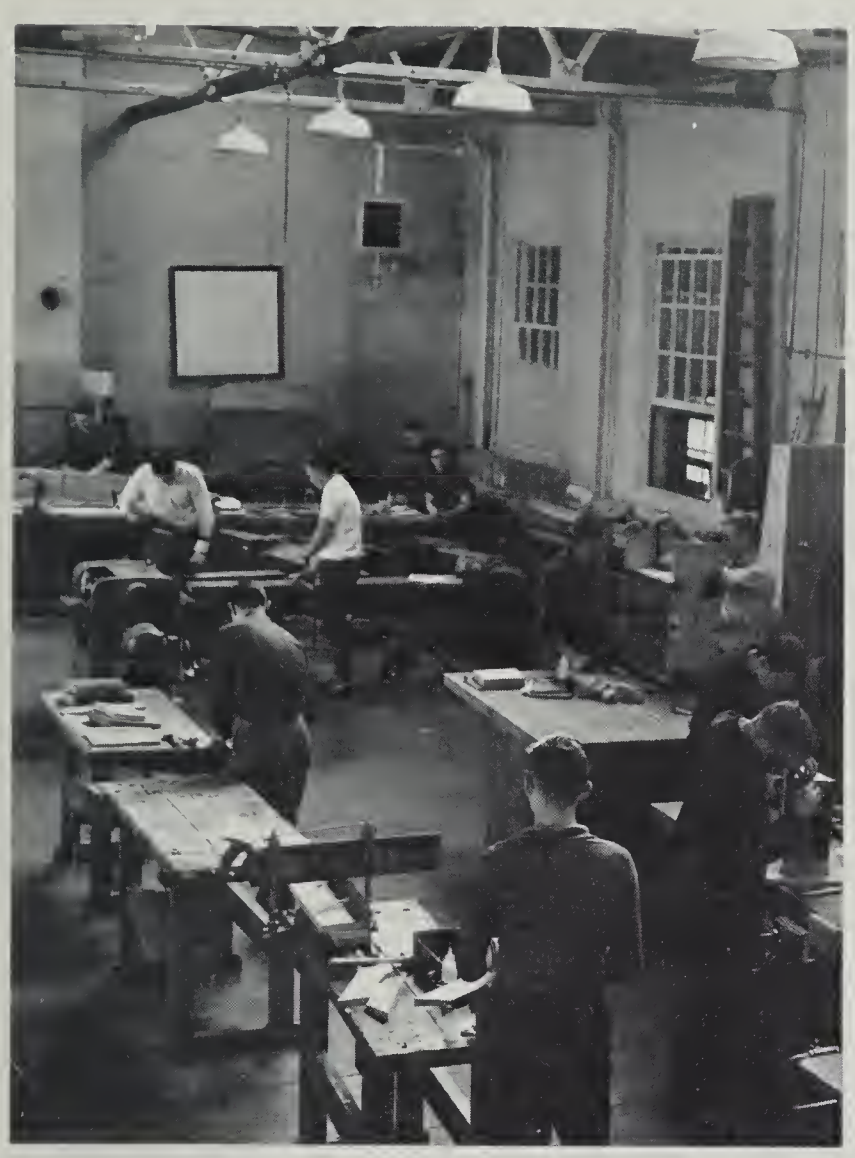

If a girl wandered through this section of the building and said she wished to go "shopping," she might end up cutting wood on a bandsaw.

Andrew Lewis often takes on a new indoor appearance as Mrs. Nichols and her art students display their masterpieces.

Does President Kennedy really think that this will make us physically fit, wonders the boys in Mr. Bowling's gym class.

World geogrophy provides students with important facts about countries involved in today's world offairs.

The French Class entertained the fifth period study hall with o bit of original French frivolity.

Keeping well-informed on current events, Mr. St. Clair's civics class scrutinizes the doily newspoper.

During the second semester, seniors ore permitted to toke o non-credit class in which Mrs. Bollord instructs them in studying methods, test toking, and speed reoding.

CLASSES

The literory mogozine was really big this yeor. Engaged in the mercenory end of the work ore Cloire Roberts, Business Monoger; Kerry Sipe, Editor; ond Annetto Cory, Art Editor.

Vigorous exercise, producing limber muscles ond trim figures, precedes oll other gym octivities.

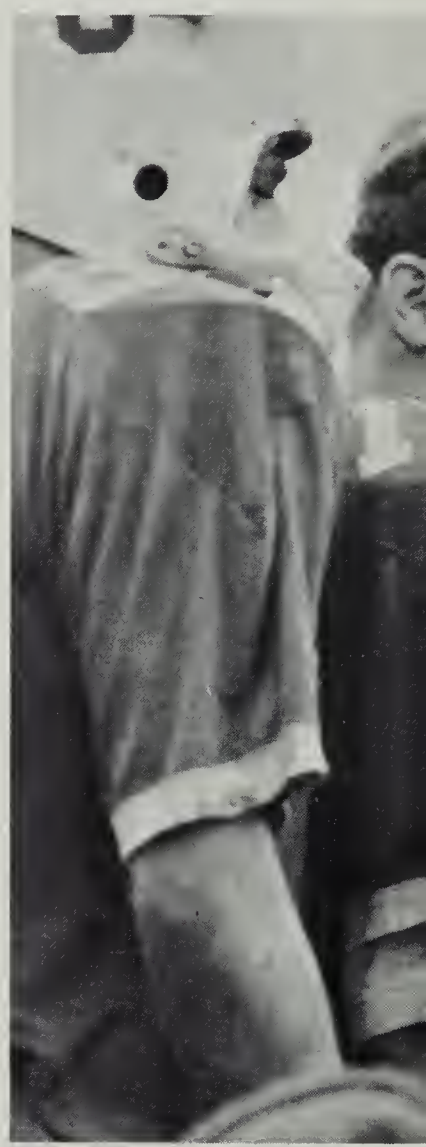

ATHLETICS

Defense! Defense! You've got to know defense . . . No, you don't carry a football like a loaf of bread . . . what's the matter with you, Ref? . . . Do you need glasses? . . . Get those rebounds . . . jog to the college . . . It's not that I have anything against your cowbell, it's just that . . . I think I left my clubs on the bus . . . Watch it, you're stepping on my racket . . . we'll need a map for this cross-country course . . . you can't lose this game and still be State Champs . . . one more lap and I'll . . . 55 feet — that's a record, isn't it? . . . Come on, boys. Just two more points . . . sand traps, I hate sand traps . . . throw him on the mat . . . give your uniforms to the managers . . . "Peanuts! Pop-corn!" . . . 5-4-3-2-we won!

FOOTBALL

MANAGERS: Glenn Dolton, Pat Saul, Tom Harvey.

Scoreboard 1962

Andrew Lewis	20	Graham	12
Andrew Lewis	14	Blacksburg	0
Andrew Lewis	14	Patrick Henry	0
Andrew Lewis	7	Tazewell	0
Andrew Lewis	7	Cave Spring	0
Andrew Lewis	21	William Byrd	0
Andrew Lewis	14	William Fleming	0
Andrew Lewis	6	Jefferson	0
Andrew Lewis	27	Halifax County	0
Andrew Lewis	6	E. C. Glass	0

COACHES: Mr. Dale Foster, Mr. Herbert Bowling, Mr. Herbert Copenhaver, Mr. Fred Hobock, HEAD COACH: Mr. Eddie Joyce.

BACKS: ROW ONE: Jackie Hendricks, Jackie Cobb, Larry Bell, Bob Bardsley, Larry Leonhardt, Gene Webb, John Zimmerman. ROW TWO: Steve Cromer, Russell Harris, Don Russo, Richard Burrow, Danny Wheeling, Cecil Blankenship, Melvin Semones.

City-County Champions
Western District Champions
Group I-A State Champions

LINEMEN: ROW ONE: Gilford Christley, George Walton, Bill Wright, Ben Higgs, Duke Ingram, Paul Webb, John Blankenship, Tommy Stinnett. ROW TWO: John Roberts, Peter Coleman, Bobby Deverick, Johnnie Hamilton, Roy Kinsey, Terry Amrhein, Randy Wigington. ROW THREE: Bari Neighbors, Richard Spence, John Morrison, Dan Brugh, Mike Krupin.

LAST-TIMERS

Melvin Semones

Stephen Moushegian

John Morrison

John Zimmerman

Butch Wright

Cecil Blankenship

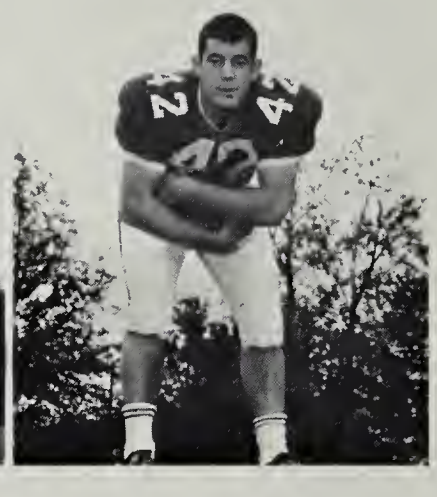

Larry Leonhordt

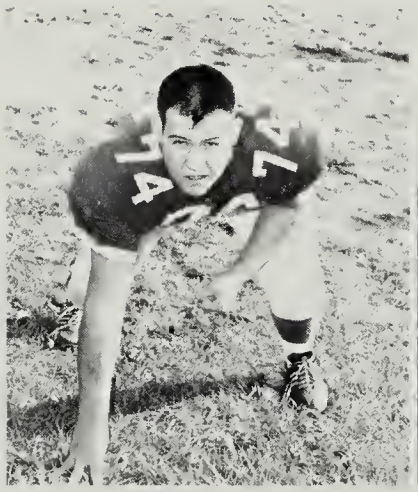

Ben Higgs
Coptoin

Bob Bordsley
Captoin

George Wolton

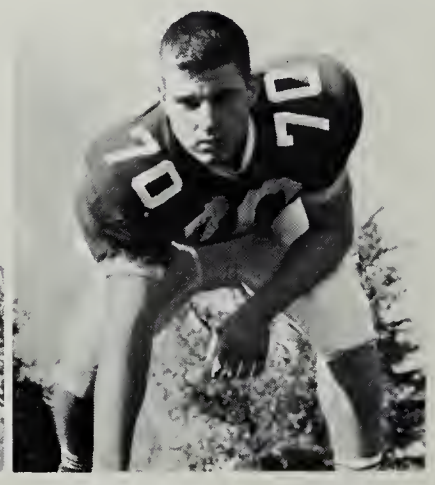

Tom Stinnett
Coptoin

Poul Webb

Gil Christley

John Blonkenship

Roy Kinsey

Margaret
We can say we had a good
so good as we had our lines
this year especially during last
half of the season.
See you
Tommy Higgs

JUNIOR VARSITY: ROW ONE: Wayne Clark, Eddie Rabinson, Jimmy Poff, Larry Semones, Richard Givens, Hank Highfill, Tommy Higgs. ROW TWO: Billy Miles, Dennis Wheeling, Tommy Schrader, Jerry Bain, Melvin Peggy, Mike Moses, Robert Caley, Richard Huff, Danny Clinevell. ROW THREE: Bobby Archer, David Garraghty, Charles Kipps, Butch Skeltan, Jimmy Wright, Tommy Sample. ROW FOUR: Steve Silcock, Mike Doughty, David Howard, Ronnie Yopp, Lloyd Click, D. E. Thompson, W. J. Thomas, Lynn Lavander. ROW FIVE: John Barret, Phillip Deaton.

Varsity Action

1962 found A.L. enjoying the best football season it's had in 40 years. And the credit goes to the wise coaches and the determined, hard-hitting players who were shooting for the top. Here, Russo (11) and Blankenship (40) are good examples of the award-winning performances witnessed throughout the tension-packed season.

Wheeling (20) digs for extro yardage against campetitive Colonels.

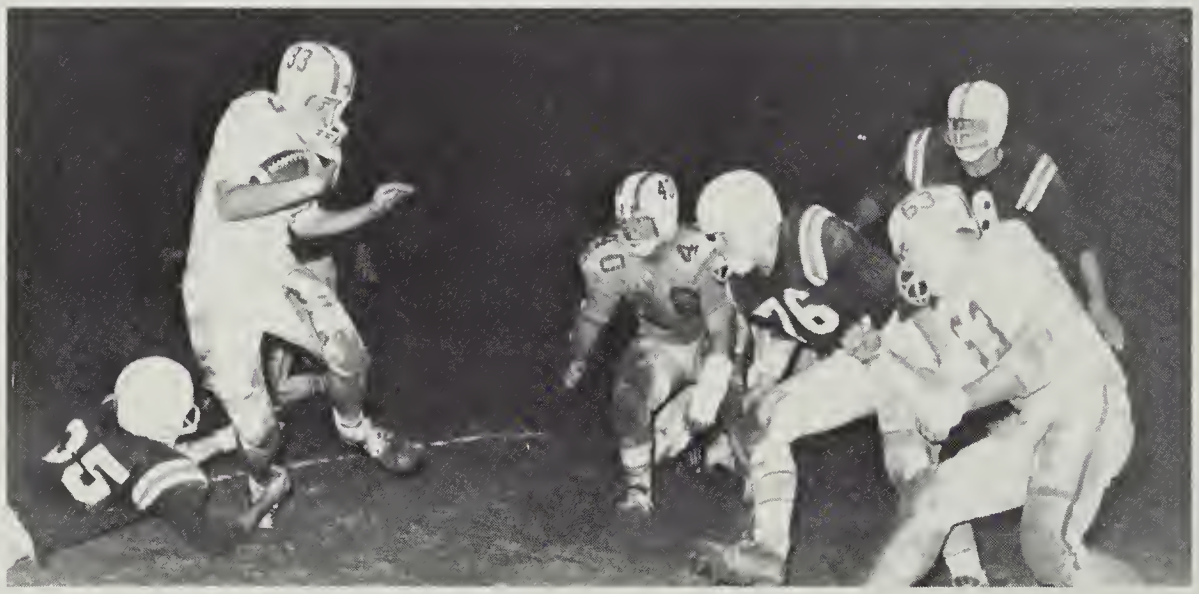

Bardsley (33) steps through orms of tacklers as Christley launches a block typifying Lewis hustle in undefeoted seoson.

Bardsley (33) is smathered by Byrd tacklers ofter ten yard gain. Gome ends 21-0 in Lewis' fovor.

Kinsey intercepts a Fleming pass ta set up the second tauchdown. Wolverine defense holds strong Calonels as Lewis wins 14-0.

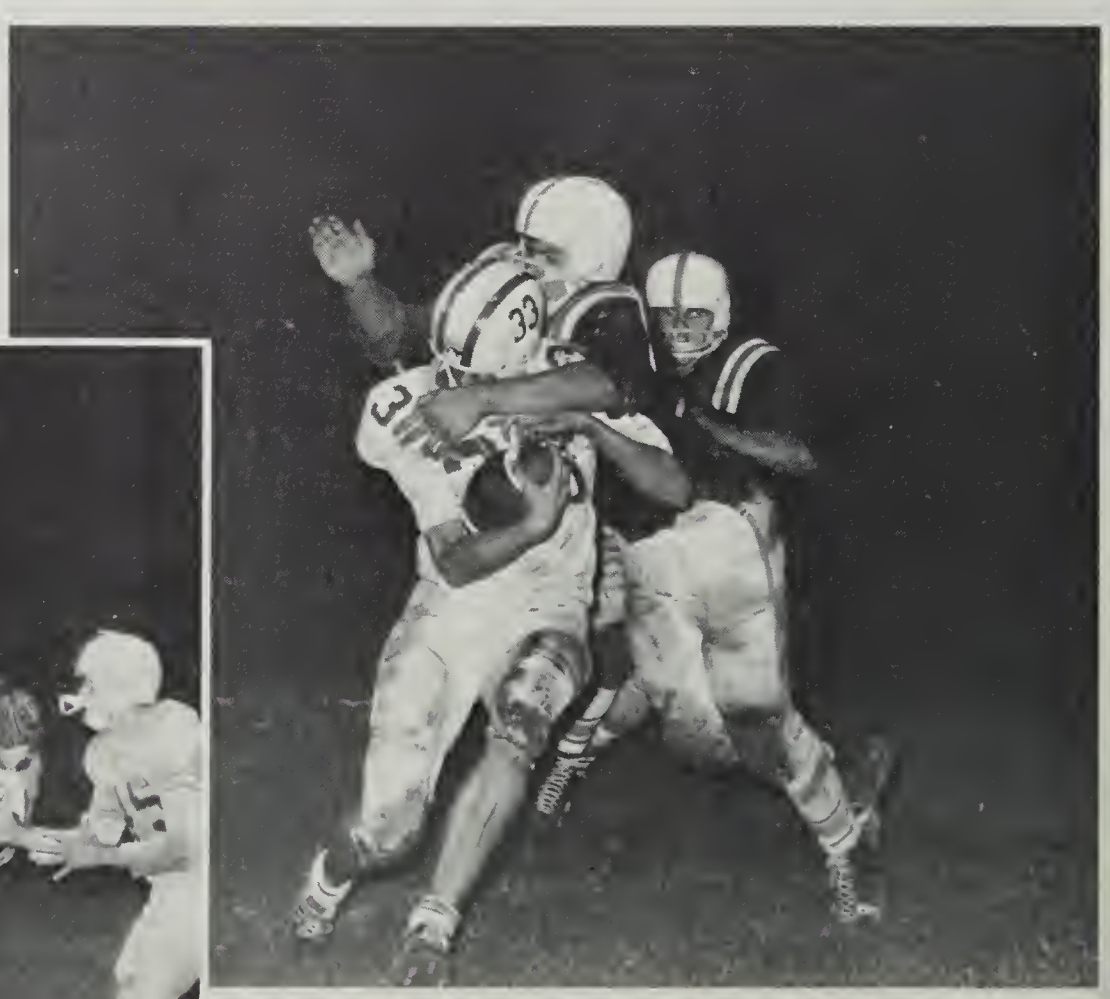

Lewis Has 5 On C-C Team; Christley Named Captain

Gil Christley

First team
City-Caunty
First team
Western
District
Second team
State Group 1A

Larry Bell

First team
City-County
Second teom
Western
District

Gridders Make All-Western Team

Roy Kinsey

First team City-County
First team
Western District
Secand team
Stote Group 1A

Paul Webb

Secand team City-County
First team Western District
First team State Graup 1A
First team All State

1962 Group I-A Stars

Wolverines' Don Russo, Paul Webb on All-State

Cecil Blankenship

First team
City-County
First teom
Western
District
Hanorable
Mentian
State
Group 1A

Don Russo

First teom
City-County
First team
Western
District
First team
State Group 1A
First team
All Stote

All State

OTHER HEADLINERS

John Morrison: Third team City-County, Honorable Mentiar Western District. Larry Leonhardt: Third team City-County. Bab Bardsley: Third team City-Caunty. Bentan Higgs: Secand team City-Caunty, Hanorable Mention Western District.

CHAMPIONSHIP

Game

Bardsley skirts Glass end in deadlocked first half . . .

Exchange of punts ends third quarter . . . game scareless. Then Harris (43) starts Lewis moving in fourth quarter with a completed pass . . . strong defense of Lewis and Glass keeps the scoreboard empty until the last three minutes of ploy.

Touchdown by Blankenship! Jubilant Coach Joyce rushes onta field after boys came through far A.L. by beating E.C. Glass 6-0 and taking the State Chompionship Title.

Lewis Shoots for State I-A Title Tonight

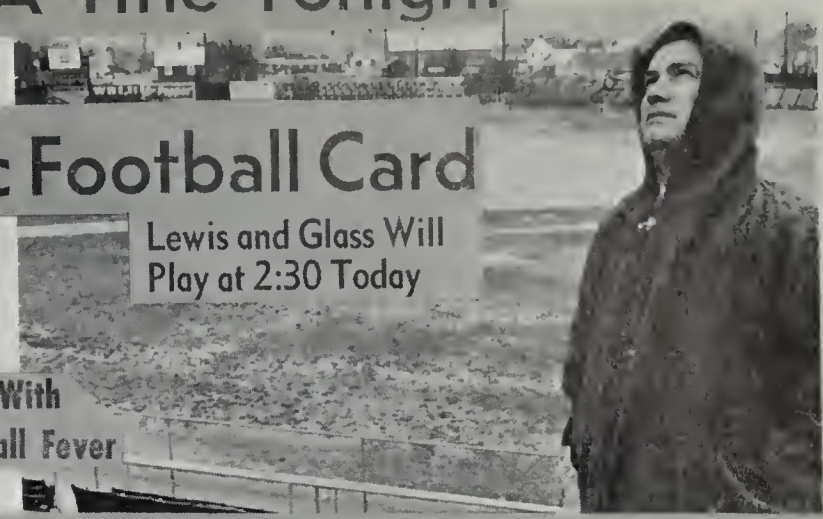

Rain Washes Out Scholastic Football Card

Lewis and Glass Will Play at 2:30 Today

Lewis Battles Mud, Glass For State Group I-A Title

Salem Jumps With Exciting Football Fever

Glass Falls 6-0 In Great Battle

Hail Andrew Lewis . . . Best in the State

Salem Goes on Spree As Lewis Wins Title

Wolverines' Final Rush Was Big One

Fourth Quarter Gamble Pays Off For Wolverines

A Hot Time In Old Salem

16 Roanoke World-News, Monday, November 12, 1962

Defensive Ace Blankenship Is Title Scorer

Joyce Receives Car; Lewis Players, Coaches Honored

Salem Town Council Honors Lewis Champs

Roanoke World-News, Saturday, Nov. 17, 1962 7

Lewis Declares Star Eligible, Team Champs

Committee To Get 'Lewis' Case

Fate of Andrew Lewis Rides on Friday Meetin

VHSL Will Decide Lewis' Fate Today

State Title May Go to Graham

Lewis Will Appeal Ruling Of VHSL On Blankenship

* * * *

Blames Lewis High Officials For Error

Salem's Title Lo

Lewis' Appeal Fails; Graham Still Champion

VARSITY: Nancy Gorrett, Judy Lane, Suson Payne, Sora Jo Dennis, Koy Mothews, Candy Minton, Connie Vecellio, Sally Tate, Susan Chapman, Pam Sexton, Jeon Gough, Ryon Burke.

CHEERLEADERS

Leigh Smith, mascat of the varsity cheerleaders, cheers along, surrounded by her older friends.

Enthusiastic cheerleaders with new unifarms, loyal spectators, and o hard-working bosketball team produced an unexpected winning season.

SPONSORS: Mrs. Elsie Bailey, Mrs. Sara Lineberry, Miss LaVerne Bailey.

EIGHTH GRADE:
(Top to Bottom)

Left:	Right:
Phaebe Mills	Mary Jane Phliger
Brenda Paff	Susan Agee
Emily Paine	Sharon Gray
Cindy Saul	Camille Vaughan

JUNIOR VARSITY: Danna King, Patricia Wright, Martha Marsh, Madeline Gearheart, Kathy Holl, Linda Jahnston, Camille Thamas, Helen Arthur, Elaine Lee, Pam Fleming, Betty Spencer.

1962-63 VARSITY BASKETBALL

1963 VARSITY BASKETBALL SCOREBOARD

A.L.	64	William Byrd	63
A.L.	63	Cave Spring	39
A.L.	54	Danville	52
A.L.	65	Northside	41
A.L.	54	Cave Spring	58
A.L.	77	Halifax	53
A.L.	66	William Byrd	60
A.L.	70	Jefferson	57
A.L.	58	William Fleming	54
A.L.	54	Halifax	37
A.L.	67	Cave Spring	44
A.L.	33	E. C. Glass	51
A.L.	60	Marion	49
A.L.	62	Jefferson	51
A.L.	45	Danville	54
A.L.	51	Marion	52
A.L.	59	William Fleming	66
A.L.	62	Patrick Henry	68
A.L.	56	Patrick Henry	39
A.L.	46	E. C. Glass	40

David Boll
Coptoin

Bob Bardsley
Coptain

Curtis Beach

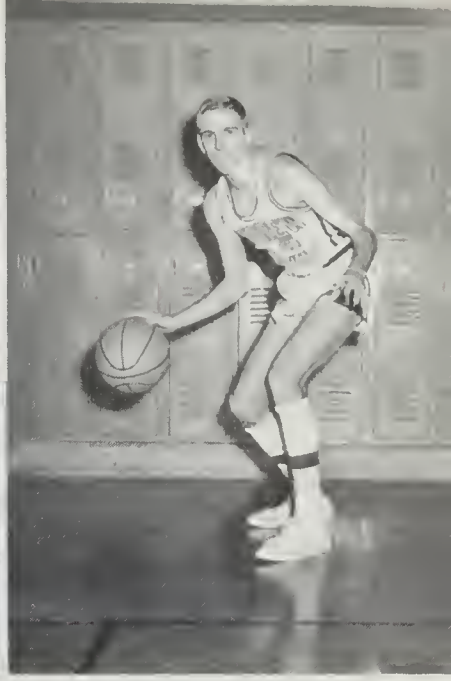

Stretch Beach

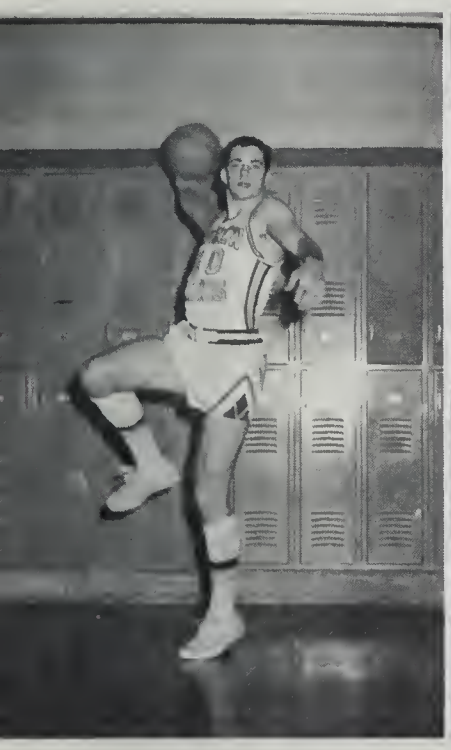

Larry Bell

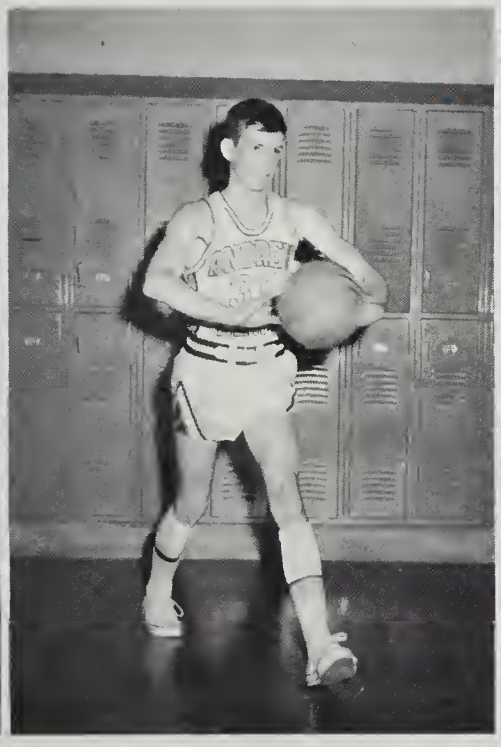

Steve Cromer

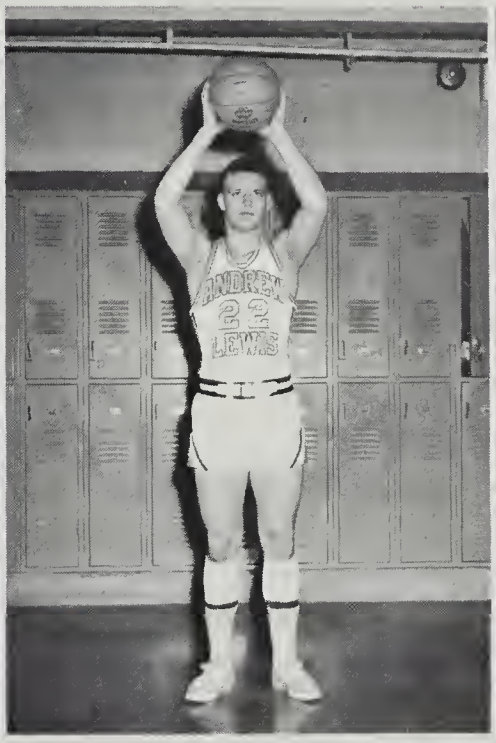

Russell Horris

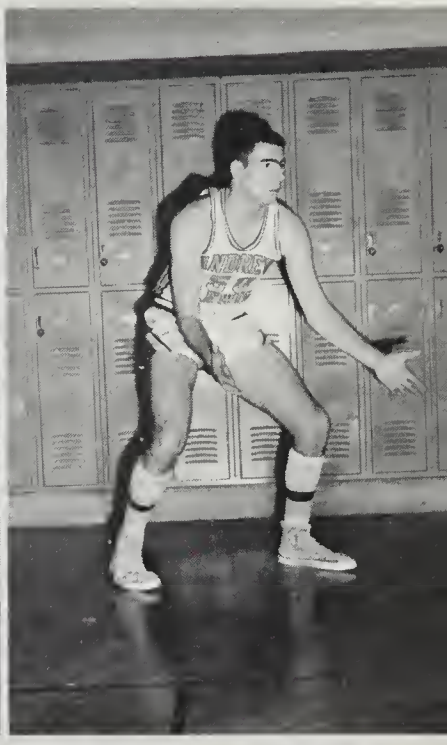

Carter Melton
Coptoin

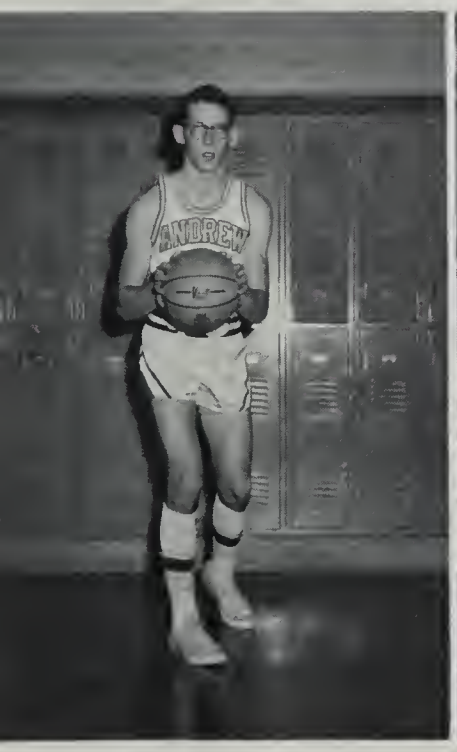

Marion Reynolds

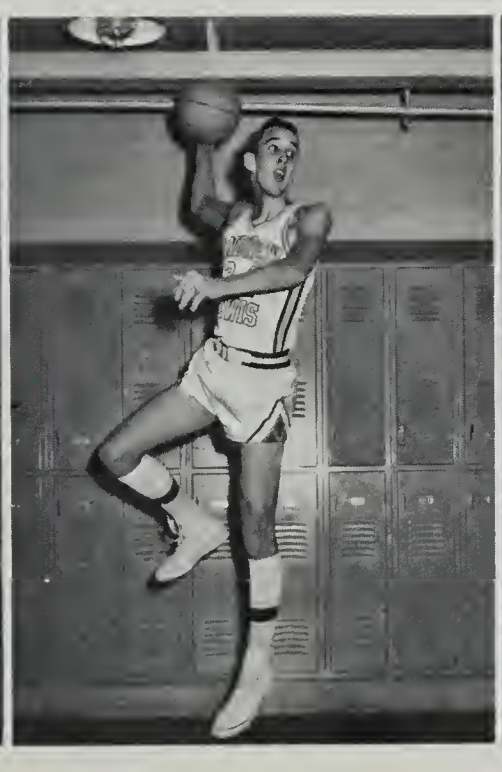

Tommy Richardson

Don Russa

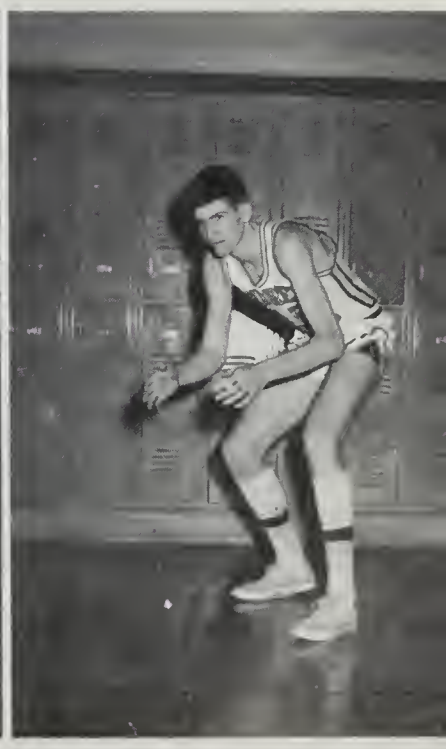

David Walker

BASKETBALL: JUNIOR VARSITY

Mike Francisco, Richord Burrow, Charles Surface, Dorsey Hibbitts, Bori Neighbors, Jockie Hendricks, Mr. Dale Foster, Coach; Donny Lovern, Don Keith, Nardi Nelson, John Roberts, Toby Garst, Danny Wheeling.

FRESHMAN TEAM

ROW ONE: Mac Bonner, Eddie Peverell, Ricky Brown, Tommy Ferguson, Woyne Perergoy, Buddy Reynolds. **ROW TWO:** Freddy Dooley, Sammy Weddle, Douglos Smith, Jerry Boin, Ronnie Shorter, D. E. Thompson, Richard Guord. **ROW THREE:** Mr. R. A. Patterson, Coach; Melvin Kanode, Jimmy Wright, Charles Kipps, Bo Southern, Gene Webb, Tommy Bradley.

VARSITY ACTION

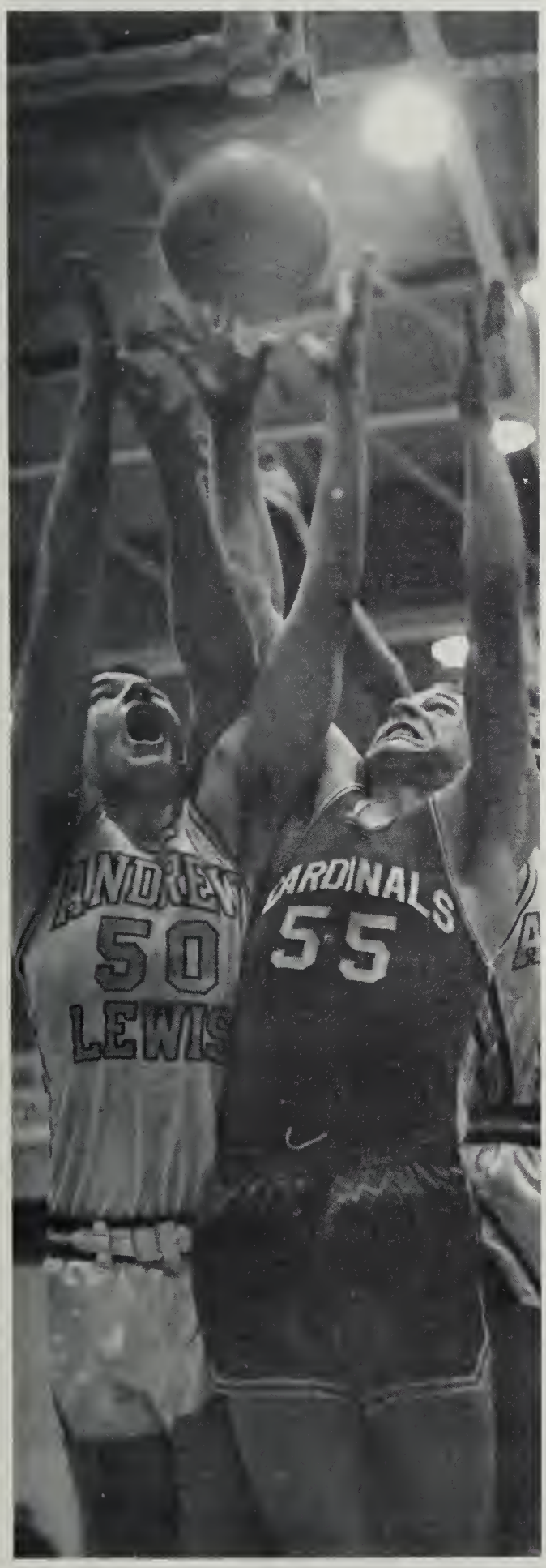

Carter Meltan (50) competes with Danville player for the rebound.

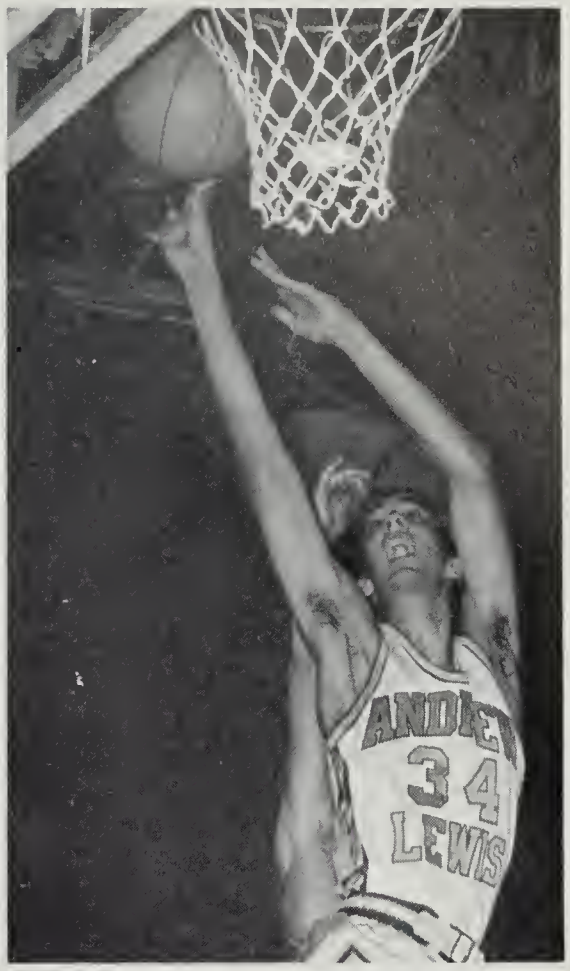

Tom Richardson jumps almost as high as the basket to score against Fleming.

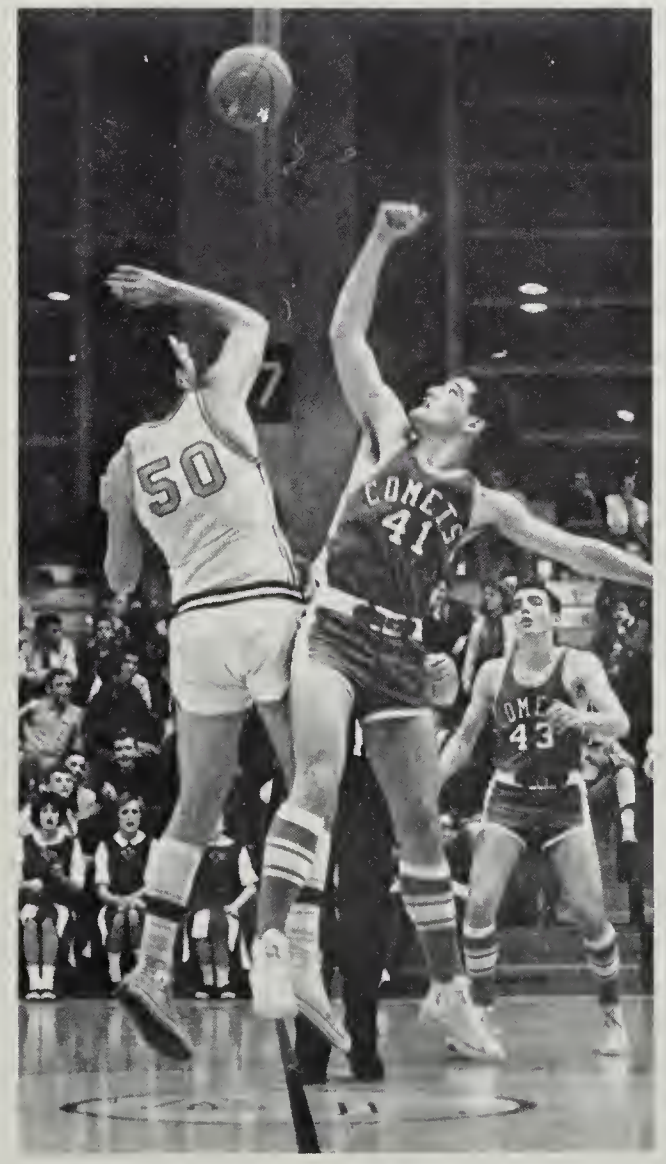

Miller of Halifax and Carter Meltan battle for the ball to open the game. The game ended 54-37.

BASKETBALL ACTION

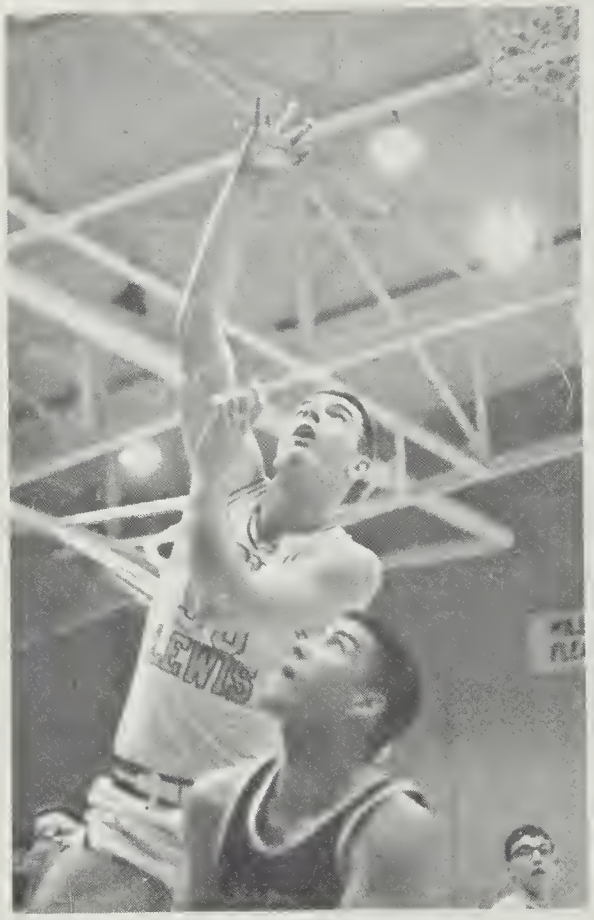

Corter Melton dominotes the boords in the gome ogoinst Jefferson.

Melton seems to be soying, "See, Fellows, you do it like this."

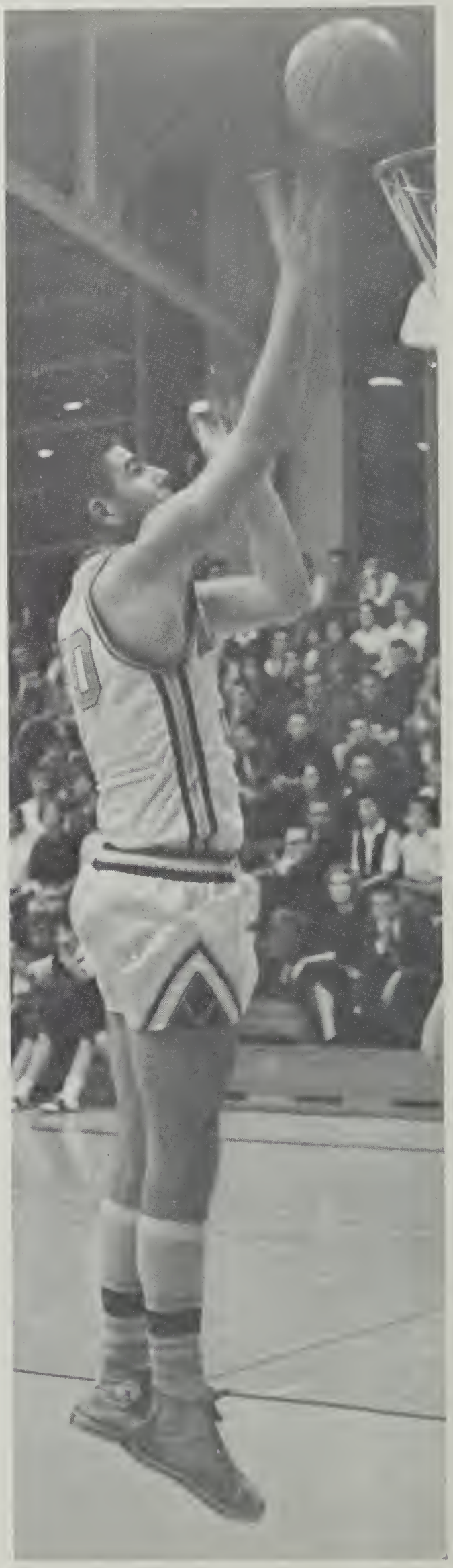

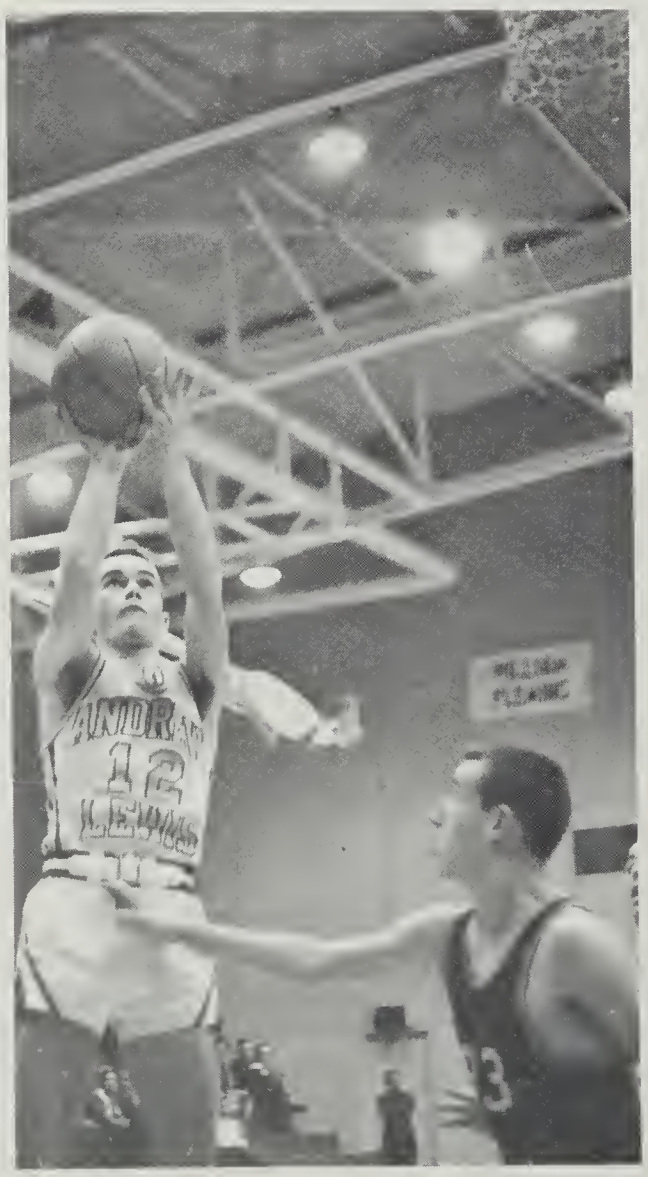

Dovid Boll, our little mon omong toller othletes, jumps high to sink two more points ogoinst Northside.

Holifax is set behind two more points as David Walker drops the ball in.

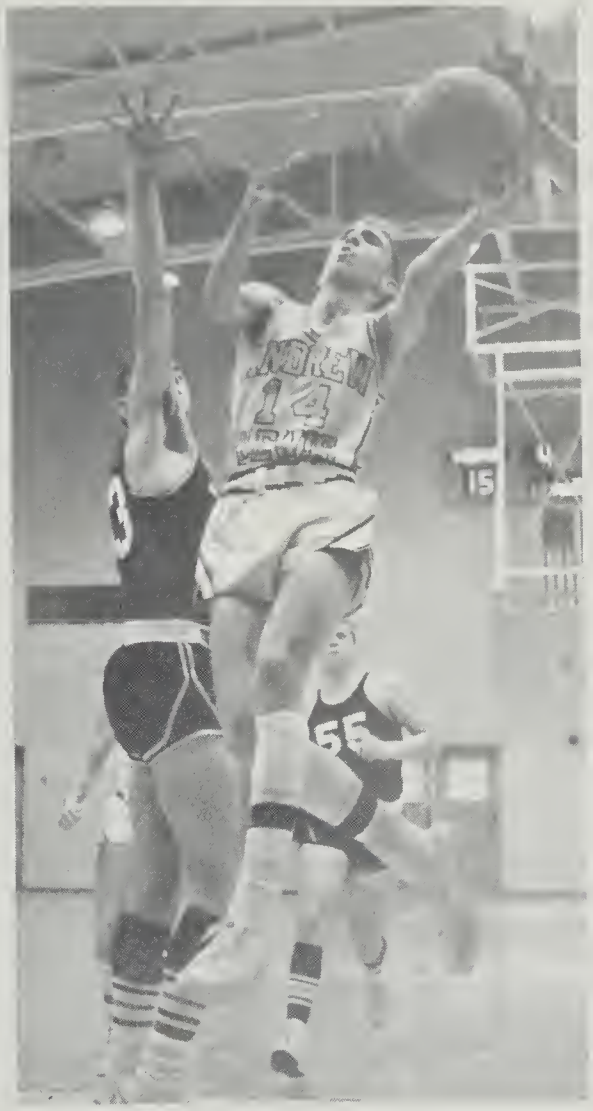

William Byrd guards rush to block Stretch Beach's lay-up, but in vain. He scores.

Carter Melton and Ingrove of Marion battle for the rebound.

Brenda Barnett

Margaret Barnett

Loraine Beckett

Sharon Bethel

Captain: Janet Brugh

Shirley Fergusan

Julia Graves

Sharon Hash

Betty Jahnston

Linda Leah

Dawn Nester

Sandra Radford

Janet Brugh displays basketball skill in the cantest with Bedford, in spite af her sprained ankle.

Judi Selph

Lily Siano

Emily Tucker

Jayce Tucker

Bonnie Vaughan

Sue Zirkle

Manager: Louise Perdue

Caaches: LaVerne Bailey, Jane Painter

GIRLS' BASKETBALL

Andrew Lewis	16	Andrew Lewis	17
Patrick Henry	30	Bedford	27
Andrew Lewis	7	Andrew Lewis	21
Cave Spring	9	Northside	19
Andrew Lewis	34	Andrew Lewis	36
William Fleming	18	Bedford	39
Andrew Lewis	19	Andrew Lewis	5
Jefferson	16	R. Catholic	16
Andrew Lewis	16	Andrew Lewis	33
William Byrd	9	William Byrd	8

Anxiaus Lewis fans watch hapefully as Sandra Radford appraaches the Walverine basket.

Bob Saul, John Beach, Tommy Crosswhite, Mr. Herbert Copenhaver, Coach; Gene Webb, Butch Wilson.

GOLF

1963 SCHEDULE

April	2	Blacksburg	Blacksburg
	8	Roanoke Catholic	Blue Hills
	15	Pulaski	Pulaski
	24	William Byrd	Blue Hills
	29	Roanoke Catholic	Blue Hills
May	3	Blacksburg	Blue Hills
	10	William Byrd	Blue Hills
	13	Pulaski	Blue Hills

A.L.'s junior golf letterman, Tommy Crosswhite, works to perfect his drive.

ROW ONE: Charles Musselman, Bab Archer, Dan Rabertson, Lew Wood, Charles Messenger. **ROW TWO:** David Garraghty, Mike Krupin, Terry Amrhein, Bab Deverick, Bob Saul. **ROW THREE:** Tom Harvey, Danny Cobb, Joe Gardon, Henry Duncan, Clark Cregger, Jimmy Hedricks, Manager. **ROW FOUR:** John Duncan, David Lavern, Alan Boley.

Mr. Herb Bowling, Cooch; Bob Saul, Captain.

WRESTLING TEAM

WRESTLING ASSEMBLY

Garraghty attempts to use a whizzer an Terry Amrhein.

Tom Horvey tries far an escope against Don Robertsan.

Bob Deverick pins David Lavern.

ROW ONE: Willie Wickham, John Marrison, Tom Stinnet, Steve Maushegian, Mike O'Beirne. **ROW TWO:** Mr. Fred Hobock, Coach; John Clark, Phillip Givens, Borry Marsh, Ronzel Blankenship, Darwin Panky, Ted Lineberry, Russell Jacobs, Manager. **ROW THREE:** Jack East, Wayne White, Randy Smith, Ronnie Peorman, Jim Bohon, Mike Haynes, Andre Perdue.

INDOOR TRACK

Ben Higgs placed second in an indoor meet with E. C. Glass and Patrick Henry. In addition, he broke a long-standing school shot put record with a 55'10½" throw. Mike O'Beine placed first in the mile run.

In the first Western District Indoor Competition, the Andrew Lewis squad placed fourth with 25½ points. Steve Moushegian won the 880 yard dash with a time of 2:10. It should be noted that the second and third place teams had 27 and 26 points respectively.

At the state indoor meet held in Lexington, Steve Moushegian placed fourth in the 880. Ben Higgs placed second in the shot put competition. Andrew Lewis won eighth place in the thirty school competition.

KNEELING: Sam Givens, Mike O'Beirne, Willie Wickham, Rannie Sharter
STANDING: Andre Perdue, Ronzel Blankenship, Scott Kinsey.

CROSS COUNTRY TRACK

1962 CROSS COUNTRY RECORD

William Fleming	Won
V. P. I.	Won
Christiansburg	Won
William Fleming	Won
V. P. I.	Tied
Christiansburg	Won
State Meet	Tied for Seventh Place

These track boys look dead tired, but what could one expect after a long hard run?

The National Beta Club

The best of luck to a real swell girl. Hope to see you at all reels this year. Joy Dave

2 young
2 go
4 long Navy

ORGANIZATIONS

Hey, let's get this meeting on the road . . . let's see now, put the palm trees on the left of the stage — no, let's . . . do-do, ra-ra, me-me . . . the Science Fair? . . . let's show some pep at those games, girls . . . all right, who blew my candle out . . . the latest Student Council project . . . I can't decide who writes the gossip column . . . the monogram goes on the left side of the sweater . . . in order to get to work on time, you D.E. boys will have school at . . . get that reed wet before you blow your horns . . . go away — you can't see this — it's Annual work . . . any old business? . . . Meeting adjourned.

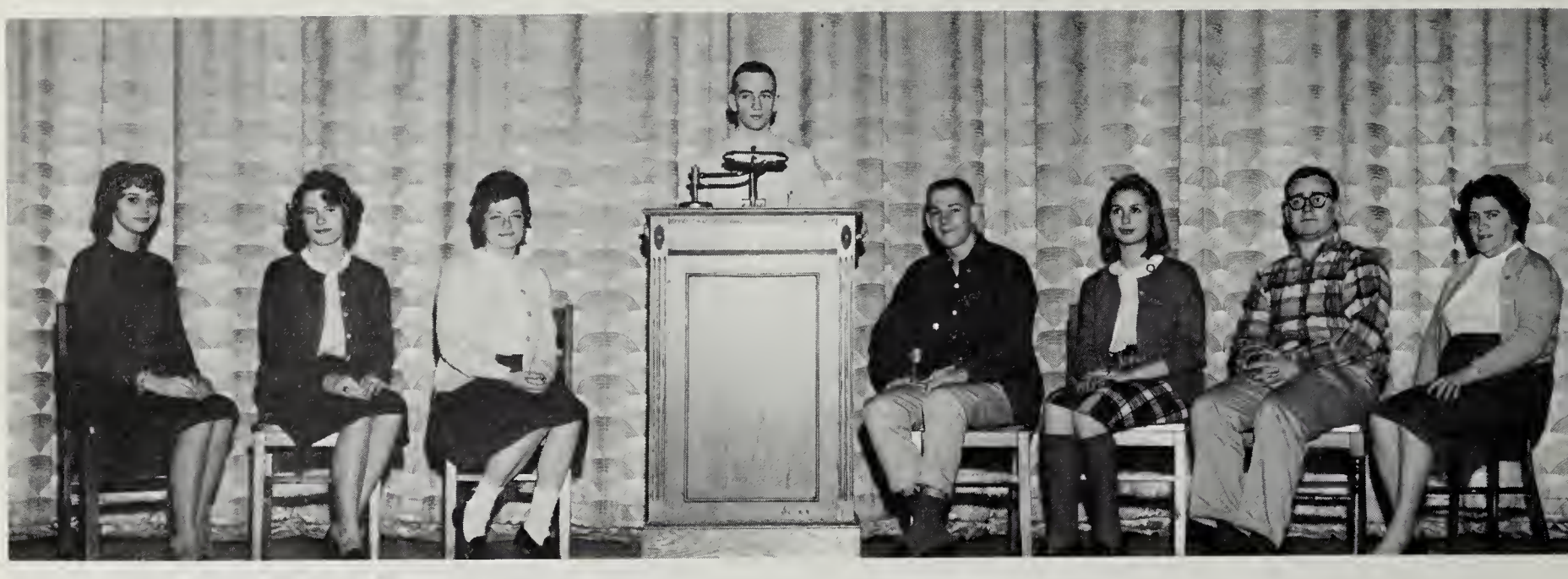

OFFICERS and SENIORS: Rosi Lonitz, Becky Cromer, Diane Wickham, Secretary; Dovid Boll, President; Von Gresham, Treosurer; Lili Siana, Honorary Member; Tom King, Mrs. Martha Logon, Sponsor.

STUDENT COUNCIL

Eighth Grode: Caroline Waldrop, Ronnie Sizer. Saphamares: Bari Neighbars, Kathy Hall, Pat Saul. Freshmen: Danna King, Gene Webb. Juniors: Caokie Agner, Dan Russo.

The Student Cooperative Association acts as a miniature government at Andrew Lewis, functioning to promote better relations between the teachers and students and as the vehicle by which student opinions are presented to the faculty.

The Student Council initiated a community project in conjunction with the American Field Service which sponsors a student exchange program. Plans have been made to continue the participation of Andrew Lewis in the exchange program.

The S.C.A. suggestian box, which at times lies dormant, enjoyed unusual activity befare exam time. Pat Saul and Cathy Holl collect suggestions about the exam schedule.

SPONSOR:
Mr. R. A. Patterson
OFFICERS:
Corresponding Secretary,
Fron Kogeals
Recording Secretary,
Diane Wickham
President,
Al Knighton
Treasurer,
Steve Moushegian
Vice-President,
Hunter Highfill

BETA CLUB

The Beta Club is the only organization at Andrew Lewis designed for the acknowledgement of scholastic achievement. Beta members must have a 2.25 grade average and be approved for leadership and character by the faculty. This year's activities included sending delegates to Richmond for the state convention, selling football programs, and inducting the new members in an assembly presentation.

FIRST ROW: Betty Wright, Georgia Allen, Willa Epperly, Sondy Honaker, Helen Agner, Nancy Tate, Sylvia Witt. **SECOND ROW:** Lili Siano, Kay Matthews, Susan Chapmon, Emily Wright, Sally Rikard, Sallie Tate, Candy Minton, Tom King. **THIRD ROW:** Bonnie Vaughan, Comille Thomas, Judy Guthrie, Ann White, Millie Garrison, Pat Armentrout, Down Nester, Cathy Hall, Sharon Hash. **FOURTH ROW:** Elaine Thurmon, Judy Foley, Steve Kennomer, Glendo Cary, Ann Dalby, Melody Parsons, Linda Leah, Betty Spencer, Tom Harvey, John Beach. **FIFTH ROW:** Andrew Stover, Sora Jo Dennis, Carolyn Lilly, Jerry Mills, Betty Cromer, Brenda Butler, Barbara Holland, Pat Saul, Mike Francisco, Paul Mendolio. **SIXTH ROW:** Kerry Sipe, Tommy Richardson, Virginia Crockett, Robert Cook, Gary Bowen, Connie Vecillio, Roy Kinsey, Scott Sowers, George Slusher, Carol Koestner.

PROVINCIALS: ROW ONE: Georgia Maya, Susan Payne, Sue Parker, Linda Watsan, Hunter Highfill, Sallie Tate, Susan Chapman. **ROW TWO:** Helen McGhee, Sandra Hallandsworth, Helen Agner, Nancy Archer, Paula Finch, Emily Wright, Lili Siano, R. M. Gaodwin, Carolyn Lilly. **ROW THREE:** Lee MacFarland, Nancy Wells, Ronnie Wiseley, Tommy Stinnett, Nancy Tate, Peggy Eunsan, Jean Gaugh, Tommy Richardson, Bill Lipes, Ryan Burke, Larry Bell.

LATIN CLUB

The Latin Club seeks to promote appreciation of the Roman and Greek classics and culture. The annual activities include giving a Christmas tea for the faculty, presenting the Easter Pageant, sponsoring the May Dance, and having a picnic for all members. At each of the monthly meetings the club sponsors panel discussions, entertainment by various Latin classes, or a talk by a visiting speaker, all of which are in the Latin theme.

A highlight this year in the club was a talk by the school's foreign exchange student Lili Siano; Lili, who came from Italy, was made an honorary member of the club.

OFFICERS: **ROW ONE:** Susan Chapman, Tribune; Nancy Archer, Provincial Governar; Martha Lee, Praetar; Helen Agner, Quaestor; Cathy Hall, Censor; Kay Matthews, Aedile; Elaine Thurman, Patrician Consul. **ROW TWO:** Tommy Richardson, Provincial Gavernor; Bill Eversale, Pantifex Maximus; Gene Webb, Plebian Consul; Miss Annie V. Cook, Sponsor.

PATRICIANS: ROW ONE: Sandy Palmer, Patsy Koestner, Kay Matthews, Candy Minton, Linda Johnston, Madeline Georhart, Ann Minarik, Borbara Holland, Comille Thomas, Susan Agner. **ROW TWO:** Joyce Miller, Lindo Poff, Nado Leweke, Betty Spencer, Susan Fry, Elaine Lee, Cathy Hall, Judy Janes, Sandra Honaker, Myra Boone. **ROW THREE:** Barbara Moore, Sharon Sisson, Sue Banes, Ann Gribley, Sharon Goad, Sharon Hash, Linda Gochenarer, Judy Faley, Judy Gresham, Susan Vaughon, Down Nester. **ROW FOUR:** Caral Koestner, Pam Sexton, Connie Veceilla, Al Knighton, Barry Morsh, Steve Kennamer, Kerry Sipe, Nancy Garrett, Billy Eversale, David Ball. **ROW FIVE:** Pot Matthews, Sam Poage, Larry Price, Hank Highfill, Richard Burrow, Allen Sorvers, Noah Tickle, Gary Brumfield, Danny McDaniel, Robert Dudley, Toni Tillman. **ROW SIX:** Gail White, Peter Rikord, George Slusher, Mike Francisca, Pat Saul, Tom Harvey, David Shank, Butch Morris, Robert Willis, Stretch Beach, Kim Whitlock, Babby Dooley.

SPONSORS:

Miss Darothy Miller

Miss Annie V. Coak

Mrs. Martho Logan

PLEBEIANS: ROW ONE: Martha Morsh, Sora Richie, Marlene Preston, Martha Lee, Kathy Waldrop, Judy Thompson, Barbara Ookes. **ROW TWO:** Mariah Parr, Rita McDoniel, Wonda Kelly, Peggy Lawrence, Lynn Gruein, Lindo Horne, Antoinette Jolly, Suson Calligon, Faye Whitley, Bonnie Carter. **ROW THREE:** Donna King, Pat Fleming, Doris Byer, Lee Coleman, Sue Zirkle, Frankie Mitchell, Linda Perdue, Doris Myers, Leslie Smith, Pat Armentrout. **ROW FOUR:** Elizobeth Andrews, Emily Paine, Caroline Waldrop, Sharon Mills, Sherry Cole, Patty Determan, Lois Davidson, Ann Givens, Teri D'Emilio, Brenda Barnette, Brenda Graham. **ROW FIVE:** Dovid Bornett, Mike Williams, Johnny Potrick, Don Holtman, Phil Holland, Chorles Surface, Larry Franklin, Alvin Gillespie, Ann Willioms, Jomes Tobey, Kathy Richards. **ROW SIX:** Brendo Wright, Claiborne Stokes, Jockie Clifton, Gene Webb, Jimmy Wright, Dick Goodwin, Dovid Dudley, Don Sutton, Robert Tuttle, Bonnie Henderson. **ROW SEVEN:** Jerry Sexton, Charles Kipps, Freddy Dooley, Tom Doughty, John Borrett, Russ Christensen, Eddie Peverell, Chorles Musselman, Lorry Walker, Billie Aldridge, Teresa Preston.

LATIN CLUB

Lotin Club activities range from o picnic at Long wood to an original Latin dramo by Kerry Sipe.

ROW ONE: Jomes Wilds, Jahn Borett, Danny Bayse, Raymand Buchanon, Larry Bell. **ROW TWO:** Susan Vaughon, Danny Bayse, Teddy Lonitz. **ROW THREE:** Virginio Crockett, Steve Furrow, Kenneth Wieringo, Richard St. Clair, Fred Jones, Andre Perdue.

PROJECTION CLUB

PROJECTION CLUB OFFICERS: Donnie Pittman, President; Mr. Crawford Spansar; Sally Rikard, Vice-President; Gearge Givens, Secretary-Treasurer.

Stage Crew

Kenneth Wieringo, George Givens, Dannie Pittman, Teddy Lonitz, Andre Perdue.

The goals of the Projection Club are to teach its members the proper use of audio-visual equipment and to serve the school. Members of the club are responsible for showing films in the classrooms and for providing the lighting effects at various school functions.

PIONEER STAFF

"This sweaty haste
Doth make the night joint-labourer with the day"

Andrew Lewis gets its first darkroom! The four photographers shown taking orders from Mrs. Blake are: Marvin Shockley, Dreama Cumbie, Cheryl Chelf, Steve Krzysko.

The editorial specialists are: Ronnie Grausam, Elaine Thurman, Sam Givens, Hank Garden, Frankie Mitchell, Nancy Garrett, Carolyn Lilly, Co-Editor; Mrs. Board, Sponsor; R. M. Givens, Fran Kageals, Head Copywriter; Annetta Cory, Art Editor; Mildred Garrison, Tom Richardson, Ann White, Sharon Goad, Linda Knight, Business Manager; Tom Beaman, Co-Editor.

PIONEER

ROW ONE: Ryan Burke, Nancy Garrett, Susan Payne, Kay Matthews, Sallie Tate, Connie Vecellio, Jodi Dennis. **ROW TWO:** Shirley Ferguson, Sandy Dalton, Teri D'Emilio, Ann Givens, Pam Sexton, Candy Minton, Susan Chapman, Jean Gough. **ROW THREE:** Nancy Coleman, Elizabeth Andrews, Vicki Grubbs, Marilyn Green, Louise Givens, Myra Boone, Nancy Archer, Cookie Agner, Jean Gleason. **ROW FOUR:** Bonnie Carroll, Pat Armentrout, Sharon Bethel, Linda Bute, Chonita French, Diane Garnett, Marcella Hale, Leigh Coleman, Beth Connelly, June Harry. **ROW FIVE:** Lois Davidson, Sue Eblen, Patty Determan, Linda Gochenour, Pat Garrett, Brenda Barnette, Bettie Brightwell, Loraine Beckett, Gwen Hawkins, Betty Hudson, Linda Hickerson. **ROW SIX:** Brenda Austin, Sherie Eller, Ellen Fishwick, Susan Fry.

PEP CLUB

Sponsor,
Miss Harriet Hill
Treasurer,
Susan Agner
Sponsor,
Mr. Walter Robinson
Roll Call Chairman,
Ann Minarik
Vice-President,
Emily Wright
Secretary,
Shirley Harrison

ROW ONE: Helen Arthur, Cathy Hall, Elaine Lee, Linda Johnston, Madeline Gearheart, Camille Thomas, Betty Spencer. **ROW TWO:** Donna King, Pam Fleming, Martha Marsh, Susan Kingery, Rosie Hammersley, Betsy McKenney, Doris Jones, Martha Jolly. **ROW THREE:** Lydia Hyatt, Shelia Hyatt, Brenda Johnston, Carol Koestner, Sylvia Knight, Diane Long, Kitty Lynch, Doris Knight, Susan Leftwich. **ROW FOUR:** Kathleen Mayo, Georgia Mayo, Kathy Hull, Georgia Johnson, Jerry Mills, Carolyn Johnson, Sandy Honaker, Joyce Miller, Ellen Jefferies, Sharon Hash. **ROW FIVE:** Helen McGhee, Linda Moses.

The Pep Club strives to promote better school spirit among the A.L. students. Membership is open to anyone who desires to join. Cheerleaders are required to be in regular attendance at club meetings.

It is the responsibility of the Pep Club to select the Homecoming King and Prince.

Janet Brugh, Pep Club President, and her committee chairmen spent many long hours after school making elaborate plans for the traditional homecoming parade and assembly. Homecoming Day and barrels of rain arrived at the same time. Only the assembly was held as scheduled.

ROW ONE: Emily Paine, Patricia Elliatt, Phoebe Mills, Cindy Soul, Brendo Poff, Sharon Gray, Susan Agee, Comille Voughon, Mory Phlegor. **ROW TWO:** Ellen Porter, Martha Lee, Doris Myers, Leslie Smith, Linda Perdue, Susan Vaughan, Sandy Sizer, Margaret Zomorski, Loretta Smith. **ROW THREE:** Coroline Waldrop, Sandro Stewart, Tani Tillman, Gayle Valpe, Sherrt Wygal, Nancy Tate, Linda Peregay, Vickie Vaughan, Linda Zirkle, Ann Walters, Caralyn Semanes. **ROW FOUR:** Vivian Roupe, Linda Poff, Maggie Scaggs, Sandra Reese, Melissa Stevens, Judy Summers, Bonnie Willard, Melody Parsons, Norma Watkins, Larain St.Clair, Elaine Thurman. **ROW FIVE:** Ann Stevens, Ellen Walton, Susie Sheets, Jean Tingler, Narma Scaggs, Ellen Saunders, Mercedes Perez, Kathy Waldrop, Marlene Preston, Chuck Taney, Jeon Reynolds.

PEP CLUB

One would think that these Pep Club girls were watching a cartoon instead of the wrestlers during A.L.'s first wrestling assembly.

OFFICERS: Mr. Joyce, Sponsor; Don Russo, Vice-President; Russell Horris, Treasurer; Tom Richordson, Secretory; Tom Stinnett, President.

MONOGRAM CLUB

The Monogram Club consists of lettermen in the major sports offered at Andrew Lewis. The purpose of this organization is to promote better sportsmanship in athletics, to build strong, skillful minds and bodies and to extend through the school and community the highest of scholastic standards. The main event of the year is the selection of the Homecoming Court and the election of the Queen.

ROW ONE: Butch Wright, Bob Saul, George Wolton, Tom Stinnett, Tommy Richordson, Roy Kinsey, Gil Christley, John Morrison, Steve Moushegion, Ben Higgs, Larry Leonhordt, Glenn Dolton, Donnie Butler. **ROW TWO:** Mike Krupin, Bob Deverick, Russell Horris, Duke Ingrom, Pot Soul, Jockie Hendricks, Richord Burrow, Morion Reynolds, Don Russo, Richard Spence, Rondy Wigington.

Sponsor,
Mr. W. F. Bolton
President,
Dallas Waddell
Secretary,
Barbara Grant
Treasurer,
Jack Walcott
Parliamentarian,
Donnie Butler

DISTRIBUTIVE EDUCATION

The Distributive Education Club is organized in conjunction with the D.E. class. The purpose of the club is to train students in retail and wholesale merchandising. Some club contests are job interviews, professional selling, sales demonstration, merchandise presentation, and ad layout. In addition to these contests, we sponsor a series of club projects which are intended to build professional growth and development.

ROW ONE: Darlene Andrews, Junior Yearout, Pete Stanford, James Huff, Donald Pittman, Harald Stull. **ROW TWO:** Hazel Underwaod, Linda Edwards, Connie Harshbarger, Katherine Tarpley, Babby Craft, Sam Pauley. **ROW THREE:** Danny Crouse, Becky Deaton, Sally Grosholz, Peggy Farrish, Julia Wright, Jean Garraghty. **ROW FOUR:** Andy Taliaferro, Haward Pierce, Elridge Eanes, Kenneth Young, Carlis Carrall, Kenneth Wieringo.

ROW ONE: Miss Mary Goodwin, Sponsor; Corol Musselman, Linda Bushnell, Donna Cosey, Willa Epperly, Judy Bishop, Judy Hill, Lindo Poff, Phyllis Lusk, Ann Carrall, Lucy Reovis. **ROW TWO:** Judy Harry, Faye Carrall, Ann Hall, Sandra Wimmer, Janet Clark, Faye Hale, Pam McFalls, Sylvia Witt, Caralyn Nawlin, Phyllis Dale, Christina Donnelly.

VOCATIONAL OFFICE TRAINING

Phyllis Lusk and Caralyn Nawlin perfect typewriter and adding-machine techniques by practice on increasingly difficult assignments. Business training never ceases.

As o part of V.O.T. troining, Willa Epperly spends a gaad portion af her schoal day working in the main affice. This aspect of V.O.T. gives her a chance ta moke practical application of her business training while she gains experience in office work.

The Vocational Office Training program, under the guidance of Miss Mary Goodwin, prepares many students for a place in the business world. Due to the classes and the part-time jobs in which they engage, these students will become competent in the business field of their choice.

MAJORETTES: Sondra Hallandsworth, Betty Wright, Judy Cunningham, Heod Majorette; Andreo Clinevell, Donna Woggy, Bobbie Johnston.

THE ANDREW LEWIS BAND

Mr. Stuart Conner
Director

SENIOR BAND: ROW ONE: Sherry Crotts, Wayne Marshall, President; Ralph Smithson, Jerry Lineberry, Bannie Reese. ROW TWO: Don Wood, George Givens, Ernie Cory. ROW THREE: Jimmy Shorter, Clark Cregger, Sandy Polmer, Paul Henrickson, Mike Williams, Scott Agner. ROW FOUR: Brenda Yates, Barbora Ookes, Lyn Garrion, Wonda Kelly, Miriah Parr, Noncy Keenan, Peggy Lawrence, Sara Richie. ROW FIVE: Gordan Graybeol, Sammy Weddle, Larry Franklin, Julio Groves, Taby Andrews, Peggy Eunsan, Vice President; Lee MocForland. ROW SIX: Lew Waod, Dovid Waltz, Byran Miller, Philip Shreve, Mike Douglas, Jerry Lee, Glenn Nolls. ROW SEVEN: Becky Cromer, Drum Majorette, Secretary; Danno Woggy, Betty Wright, Judy Cunningham, Treosurer; Andrea Clinevell, Sondra Hollandsworth, Babbie Johnston.

EIGHTH GRADE BAND: ROW ONE: Robert Vaughan, Cannie Daugherty, Norma Scaggs, Judy Flinchum, Theresa Determan, Constance Boyer. ROW TWO: Jeranne Perry, Llayd Canner, Roddie Ennis, Richard Hall, Linda Crotts, Ann Fleck, Susan Stewart. ROW THREE: Dyanne Grausman, Donnie Lunsford, Joe Yotes.

BERLIN

Mr. Harry Simmers, Director.

CHOIRS

The A Cappella Choir, whose membership is selected from the student body by audition, continually strives to develop good vocal and work habits that will enable members to perform with a relentless desire for perfection. In addition to the many concerts at school, the A Cappella Choir also performs at other schools, colleges, and concerts. During the past few years the choir has appeared before the Virginia Education Association and the Southern Division — Music Educators' National Conference.

The Mixed Choir and the Eighth Grade Choir, whose memberships are open to all students, seek to develop a fine appreciation and enjoyment of music through the study of good choral literature. Much time is spent on the fundamentals of tonal production, rhythm, accuracy, diction, and intonation. It is through these techniques that the choir members have the opportunity to improve musically.

A Cappella Choir

ROW ONE: Bonnie Willard, Paulina McLauren, Jeon Poole, Jayce Tarpley, Sally Rikard, Brenda Yates, Nancy Archer, Judy Huffman, Ruth Grashalz, Margaret Tyler, Cynthia Witt. **ROW TWO:** Pot Southern, Barbara Jefferies, Ann Carrall, Nancy Umberger, Carol Musselman, Peggy Eunson, Patsy Kaestner, Pat Croft, Brendo Butler, Judy Stallins, Brenda Callins, Fran Kageals, Sharon Hash. **ROW THREE:** Ann Dalby, Judi Selph, Ronnie Grausom, Tom King, Philip Shreve, Russell Jacobs, Steve Kennomer, Normon Moore, Lynn Eades, Emily Wright, Kothryn Housted, Sylvio Witt. **ROW FOUR:** John Morrison, Robert Coley, Jomes Finney, Roger Cox, Lorry Price, Norman Shockley, David Crosswhite, Gil Christley, Bobby Daoley, Robert Dudley, Steve Furraw, Fred Vest.

Mixed Choir

Kathy Waldrop, Pianist. **ROW ONE:** Nancy Mortin, Louise Givens, Barbara Moore, Connie Long, Jimmy Webb, Charles Edmondson, Ronnie Minnix, Suson Caligan, Barbara Tate, Jane Hagee, Linda Gray. **ROW TWO:** Susan Hoye, Kathy Richords, Peggy Richardson, Noncy Meador, Randall Agee, Tony Zamorski, Faye Whitley, Barbora Holland, Pat Wright, Charlotte Oley. **ROW THREE:** Ann White, Pat Mathews, Jeanie Holland, Bonnie Thompson, Bennie Hall, Leigh Coleman, Rosi Lonitz, Pamela Martin, Eloine Pollard. **ROW FOUR:** Sylvia Knight, Sharon Davis, Carolyn Byer, Nancy Patterson, Roger Dixon, James Viar, Shirley Horrison, Pat Armentrout, Mary Lynch, Doris Byer.

Eighth Grade Choir

ROW ONE: Emily Paine, Susan Kingery, Sharon Grey, Kothleen Lynch, Caroline Waldrop, Yvonne Cockerhan, Brondo Johnson, Carolyn Berrier, Margaret Grosholz, Charlotte King, Sandro McCown, Mary Cobb. **ROW TWO:** Madge Logan, Brenda Austin, Carol Dillow, Potricia Wilson, Ellen Porter, Patricia Agee, Charlene Westmoreland, Deborah Agee, Lorraine Beckett, Darlene Schafer, Dyanne Grausam. **ROW THREE:** Margaret Zamorski, Constance Boyer, Jeanette Gearhart, Debora Roberts, Allan Key, William Breedlove, Douglas Saunders, Corolyn Stewort, Janie White, Linda Roop, Diane Long, Valerie Hartless. **ROW FOUR:** Alice Ridpath, Lynette Jensen, Sandra Stewart, Mary Huff, Daphalene Quesenberry, Butch Wilson, Emerson McClanahan, Barbara Gillock, Betty Peters, Romona Rhodes, Gloria Wright, Diane Nester, Linda White.

OFFICERS: Connie Waggy, Treasurer; Sue Shelton, Parliamentarian; Twila Saul, Corresponding Secretary; Becky Judd, Recording Secretary. ON STAGE: Sue Zirkle, Reporter; Brenda Graham, Sandy Clem, Co-Historians; Linda Watson, First Vice-President; Connie Graham, President; Jean Blankenbeckler, Second Vice-President; Paulina McLaurin, Song Leader.

Vickie Grubbs and Wanda Martin model outfits they made while . . .

Diane Garnet prepared refreshments for the fashion show, sponsored by the FHA and home economic classes.

ROW ONE: Anita Gardner, Beverly Reich, Vickie Grubbs, Linda Pannell. **ROW TWO:** Ruth Platter, Margaret Witt, Barbara Tate, Danna Wade, Darlene Schafer. **ROW THREE:** Peggy Sipe, Alice Greer, Carolyn Martin, Wanda Maxey, Shirley Janes, Dawn Nester, Mary Lynch, Dreama Cumbie. **ROW FOUR:** Mrs. Evelyn Blake, Sponsar; Linda Friesland, Linda Rakes, Sue Oakes, Doris Wilsan, Wanda Martin, Marcella Hale, Dianne Garnett, Linda Barnett, Miss Daris Kelly, Spansor. **ROW FIVE:** Paulina McLaurin, Sue Zirkle, Twila Saul, Sandy Clem, Jean Blankenbeckler, Becky Judd, Brenda Graham, Connie Waggy, Linda Watson, Connie Graham.

FUTURE HOMEMAKER OF AMERICA

"Toward New Horizons," the motto for the Future Homemakers of America was certainly fulfilled this year. Among the various club projects were "Stay In School," "You And Your Values" and "Citizenship."

Mary Ann Lynch led a panel discussian an Yauth and Its Values. The panel cansisted of a student, a teacher, and twa parents.

ADVERTISING STAFF:

Tom King, Advertising Monager
Myro Boone
Kothy Jones
Lindo Bornett
Butch Morris

spokesman

Co-Editors:
Solly Rikord
Steve Kennomer

Business Manager:
Al Knighton

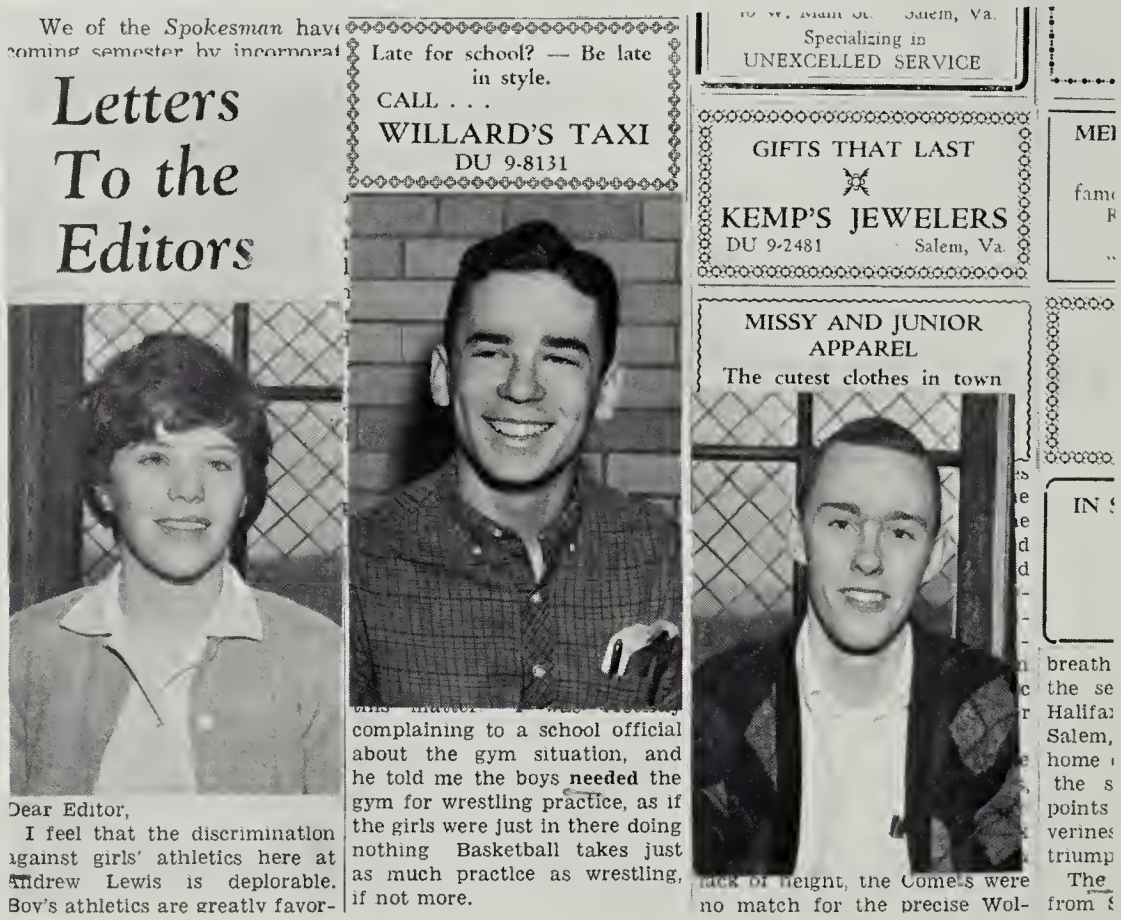

We of the *Spokesman* have
coming semester by incorporat

Letters To the Editors

Dear Editor,

I feel that the discrimination against girls' athletics here at Andrew Lewis is deplorable. Boy's athletics are greatly favor-

Late for school? — Be late in style.
CALL . . .
WILLARD'S TAXI
DU 9-8131

complaining to a school official about the gym situation, and he told me the boys **needed** the gym for wrestling practice, as if the girls were just in there doing nothing Basketball takes just as much practice as wrestling, if not more.

Specializing in
UNEXCELLED SERVICE

GIFTS THAT LAST
KEMP'S JEWELERS
DU 9-2481 Salem, Va.

MISSY AND JUNIOR APPAREL
The cutest clothes in town

lack of height, the Comets were no match for the precise Wol-

SPORTS STAFF:

Stretch Beoch
David Shonk
Carter Melton, Sports Editor
Roy Kinsey

NEWS AND FEATURE STAFF: SEATED: Diane Wickham, Connie Vecellio, Judi Selph, Phyllis Hayslett, Claire Roberts. **STANDING:** Hunter Highfill, Feature Editor; Comille Thomos, Norman Moore, Donna King, Jerry Mills.

The school newspaper fills the school's need for an on-the-spot recording of important events. The staff pictured here has given its best in ability and workmanship to the paper, and it is believed that this is shown in the finished product. The basic goal of the **Spokesman** this year and every year has been to give the best in reading and reporting to the school.

Mrs. Mildred Chapman, Sponsor.

CIRCULATION STAFF

Candy Minton
Sallie Tate
Emily Wright
Circulation Manager;
Ann Minarik

Ronnie Grausam, Lee McFarland, George Slusher, Gary Bowen, Stephen Boaz, Bennie Hall, Tommy Beaman, Judy Stallins, Andy Givens.

BI-PHY-CHEM

The aims of the Bi-Phy-Chem Science Club are to understand the importance of science in our lives, to encourage interest in scientific careers, to render service to the community and nation, and to carry out the program of the Science Clubs of America and the Virginia Academy of Science.

Activities each year include sponsoring a hop, entering a float in the Homecoming Parade, going on field trips, and entering individual projects in the annual science fair.

Ronnie Grausam, Andy Givens, and Judy Stallins diligently work on a physics experiment as one of the club's activities.

Sponsor,
Mrs. Jerra Wise
Secretary,
Bennie Hall
Vice-President,
Stephen Baaz
President,
Gary Bowen
Treasurer,
Tommy Beaman
Sponsor,
Miss Dorothy O'Dell

BOOKSTORE STAFF

George Givens, Mr. William Balton, David Waltz.

The bookstore is a vital part of the operation of the school. Many students frequent this emporium where everything from Plato to paper clips is sold. Mr. Bolton and his aides are always willing to provide a cheerful greeting and helpful assistance in the purchase of bookstore merchandise.

CLINIC ASSISTANTS

Connie Waggy, Phyllis Whitley, Jayce Tucker, Carolyn Whitlock, Melody Parsons.

These clinic assistants fulfill a needed and responsible position as they assist in the clinic each day. Through practice these girls have become skillful comforters to the students needing rest or care.

LIBRARY ASSISTANTS

Kothleen Williams, Dovid Barnett, Sandro Gorst, Betty Brubeck, Bonnie Huff, Dianne Garrison, Bennie Holl, Potricia Hagan, Ryon Givens.

The student library staff has a demanding job, for which courtesy in its contact with students and teachers, and accuracy in its work with books, are essential.

FEATURES

The curtain rises . . . the show begins . . . no homecoming parade? . . . now, be sure these decorations go up according to plan . . . Holly Court Queen from Andrew Lewis! . . . sure am glad I wore a blue dress, everyone else wore red . . . this will be a photographic view of the Holy Lands . . . the DAR award this year went to . . . bring all the flowers and ribbon you can spare . . . Yay, Mr. Football! . . . you girls walk gracefully . . . and her escort in the Homecoming Court . . . I am pleased to introduce our cheerleaders . . . take your Christmas baskets to the stage . . . the theme for the prom this year is . . . Applause!

The Homecoming Court, which was chosen by the Monogram Club, was presented at the Homecoming Game for the pleasure of the fans attending. The girls, slightly wind-blown and a little chilly, were accompanied by escorts of their own choice.

HOMECOMING ASSEMBLY

Mr. Patterson crowns Homecoming Princess, Diane Wickham . . .

. . . and Prince Gilford Christley at the pep assembly held before the big game.

Elaine Thurman, Junior Class President, presents the Mr. Football trophy to Cecil Blankenship. At a penny a vote, he was chosen from among the varsity football players by a school-wide election. The contest was a money-making project sponsored by the Junior Class.

Queen Condy . . .

King Cecil . . . are crowned by Mr. Patterson.

HOMECOMING COURT

CLOCKWISE: Nancy Tate, Anita Gardner, Cannie Vecellia, Connie Grahom, Diane Wickham, Maid of Honor; Hunter Highfill, Lily Siano, Becky Cramer, Nancy Garrett, Candy Minton, Queen; Judy Selph, Sallie Tate.

CHRISTMAS

Winking and smiling at the students, who rush by too busy to notice him, the snowman hangs alone under Christmas balls on a classroom door.

Daytime finds hard brown bricks and cold winter snow and students warm on the inside at A.L.

Snow Court

Becky Cramer
Caralyn Lilly,
Queen of Salem Parade.
Lily Siano

ACTIVITIES

Third year home economics girls entertained the faculty with a relaxing holiday tea.

Our very own Santa Claus, Carolyn Lilly, passes out candy to the good little children.

Santa, in his aluminum foil slay, sits in the lobby and waits to be kissed by Dawn Nester and anyone else.

"Blue Gross" King interviews Lily on Walverine Turntable "Country Day."

Annetta Cory enters Gentry's Studio with Lily to look at photo proofs.

Lily models a coat she designed and made in home economics class.

EXCHANGE STUDENT PROGRAM

The 1961-62 Student Council initiated a school-community program in cooperation with the American Field Service. The presence at A.L. of Miss Lily Siano an exchange student from Milan, Italy, brought the program to a climax. Lily's one year stay in Salem provided her with the opportunity to gain first hand knowledge about the American way of life. In turn, Salemites learned of Lily's native customs and culture.

Two Salem families, Mr. and Mrs. Howard Cory and Mrs. Carroll Chapman, have shared their homes with Lily during her residence in this country.

Lily receives a Christmas gift from the Latin Club — a school ring.

Caught on their way to school are Mrs. Chapman, Lily, and Susan Chapman.

SCIENCE FAIR

From numerous entries, covering all phases of science, thirty-six projects were selected from the school science fair to be entered county-wide.

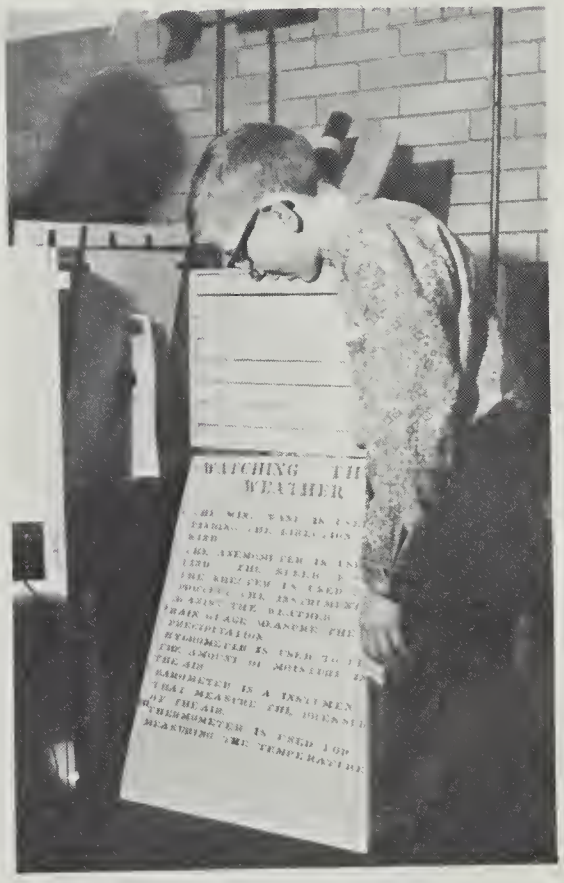

MAID OF HONOR
Connie Vecellio

MAY COURT

MAID OF HONOR
Carolyn Lilly

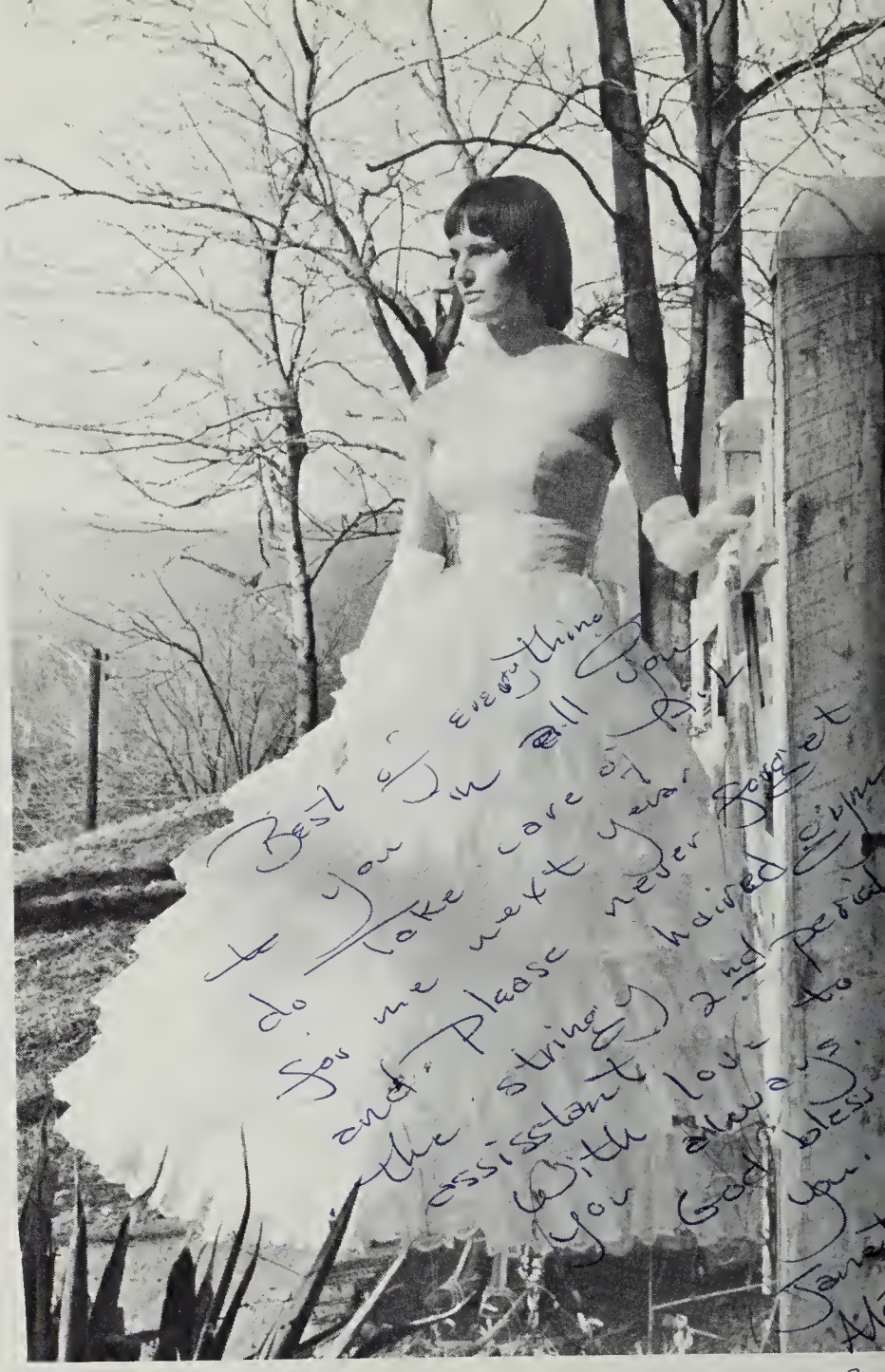

MAY QUEEN Janet Brugh

Connie Graham, Senior

Emily Wright, Senior

Sallie Tate, Senior

Hunter Highfill, Senior

Becky Cromer, Senior

Kay Matthews, Senior

Candy Minton, Senior

Sara Jo Dennis, Junior

Rosi Lonitz, Senior

MAY COURT

Susan Vaughon, Junior

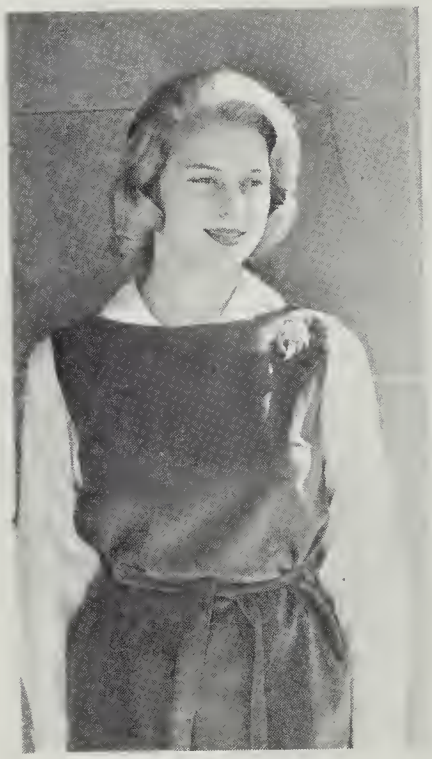

Susan Payne, Junior

Lily Siano, Honorary Member

Helen Agner, Junior

Ann White, Junior

Miss Annie V. Cook served as the 1962-63 State Sponsor of the Junior Classical League.

Otha B. St.Clair was the recipient of a Freedoms Foundations classroom teachers medal, given by the Freedoms Foundation at Valley Forge.

ACHIEVEMENTS OF FACULTY AND STUDENTS

Mrs. Evelyn Blake was chosen Teacher of the Year by the Salem Woman's Club.

Fran Kageals was named Miss Junior Achievement at a J.A. luncheon conference. Fran also won the local State Oratorical Contest and competed on the district level.

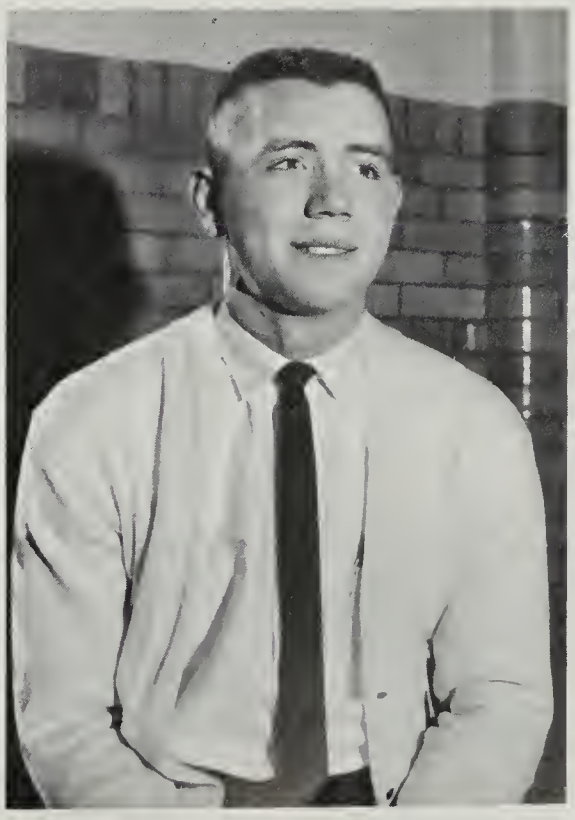

Gil Chistley was selected by the junior and senior classes to receive the Brotherhood Week Award.

Selected as representatives to the District Six Regional Choir and All State Choir were Brenda Butler, Norman Moore, Nancy Archer, James Finney, Steve Kennamer, and Sally Rikard. Also attending the District Six Choir were John Morrison and Ann Dalby.

Gary Bowen, Peggy Eunson, and Brenda Kaye Yates were chosen to attend All-State Band. Not pictured: Mariah Parr.

1962-63

Diane Wickham received the Andrew Lewis Daughter of the American Revolution award sponsored by the Fort Lewis chapter of the D.A.R.

Wolverine Turntable Staff: Tom Harvey, Nancy Archer, Rosi Lonitz, Tom King, Sally Rikard, Susan Chapman, Norman Moore. For three consecutive years Wolverine Turntable has been rated the best high school radio program in the Southeastern United States.

Representatives to Boys' ond Girls' Stote: **STANDING:** Al Knighton, Becky Cromer, Steve Kennomer, R. M. Goodwin, Gory Bowen, Roy Kinsey, Connie Vecellio. **SEATED:** Jonet Clork, Diane Wickhom, Dovid Boll.

ACHIEVEMENTS FEATURING SENIORS

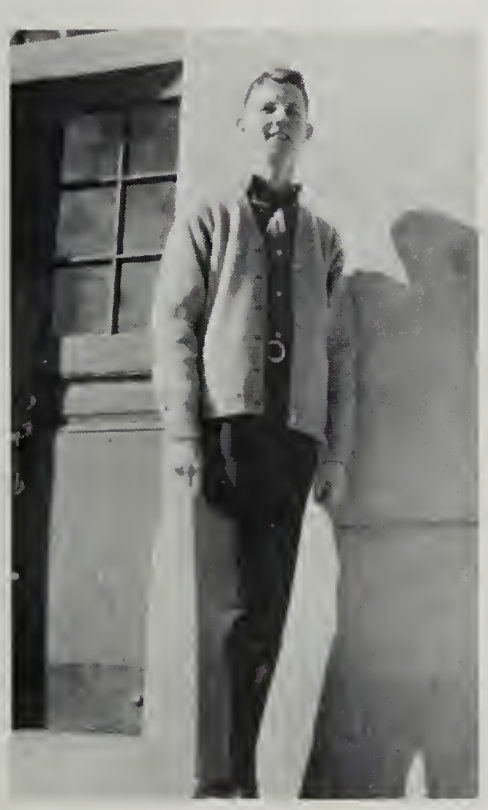

R. M. Goodwin hos the unusual distinction of hoving been closs president for three of his five years in high school.

In the locol Voice of Democracy contest, Norman Moore ploced first. He received o fifty dollor sovings bond ond become eligible to compete on the stote level.

Connie Grohom wos chosen as the Andrew Lewis Representative to McCall's Fashion Boord.

Al Knighton and Sally Rickard were among the 11,000 finalists in the National Merit Scholarship Contest. Only 1,000 of those competing received scholarships.

Steve Kennamer and Norman Moore, who placed second in the State Debates, are still at it.

Tom King was elected 1962-63 State SCA President, while Becky Cromer served as district SCA Secretary.

STUDENT

Kerry Sipe's "There Once Was A Boy," placed first in the poetry division of the Virginia High School League State Contest.

Sophomore Kyle Stevens was named Scout of the Year by his troop. He received the God and Country Award for his varied Scout activities.

Suson Payne, Fron Kogeols, and Eloine Thurmon were condidotes for the Americons Abrood Progrom. Fron became o semifinolist in the notional competition.

ACHIEVEMENTS 1962-63

Jeon Garroghty won the onnuol Betty Crocker oword.

The Valley Forge Freedoms Foundation honored Ronnie Grausom for his essoy on the Bill of Rights.

First ploce winners in the school bond poster contest Danny Rhodes ond Joyce Miller, disploy their five dollar prize money.

ADVERTISING INDEX

Acme Printers 173
Agricultural Processing Corp. 177
Albert Brothers Contractors 169
Andrew Lewis Tavern 174
Appalachian Power Co. 172
Arlene's 171
Audrey's 183
Beach Brothers Texaco 170
Ber-Nards 181
Blue Jay Restaurant and Motel 172
Blue Ridge Building Co. 179
Boosters 181
Brooks-Byrd 166
Brown Hardware 164
Builder's Mart 162
Chapman-Taney Insurance 181
Chelf's Dairy Bar 165
Chesapeake and Potomac Telephone 184
Club Cherokee 173
Coach House Restaurant 180
Coca-Cola Bottling Co. 164
Colonial Beauty Shop 165
Dame Roofing Co. 165
De Long's 176
Dr. Pepper 160
Dulany 168
Earl's Steerburger 183
Fink's Jewelers 164
First Federal Savings and Loan 166
Floyd's Barber Shop 173
Furniture Mart 175
Garrett's Esso 173
General Electric Co. 174
Gentry Studios 154
George A. Jeffreys and Co. 164
George T. Hitch Jeweler 183
Goodwin Chevrolet Corp. 172
Graham White Corp. 174
Grand Piano Co. 173
Green Hill Co. 156
Green Market Inc. 168
Hart Motors 167
Hazel's Hairstyling 176
Helen Spahr Dance and Voice 185
Henebry's 178
H. M. Wood, Plumbing 166
James E. Peters 175
J. Luck Richardson 165
John M. Oakey and Son 171
Ken Platt 173
Kingoff's 183
Krispy Kreme 163
Langhorne Pharmacy 179
Leggetts Suburban Store 170
Lendy's 178
Leonard Smith Sheet Metal and Roofing 175
Littrells Barber Shop 163
L. S. Waldrop Realty Co. 180
Lyle's Barber Shop 176
Manning Grocery 176
McAvoy Music House 179
McClung Lumber Co. 182
Mechanical Development Co. 176
Middleton Garden Esso 182
Miller Tire Co. 169
Moulse-Cunningham Paving 183
M. & S. Machine Shop 183
Nash Euclid 163
Nehi Bottling Co. 158
Newcomb, Wayne 155
Oak Hall Cap and Gown Co. 182
Old Virginia Brick Co. 172
Ortho-Vent Factory 167
Peacock Salem Inc. 171
Pepsi Cola Bottling Co. 175
Peter's Creek Pharmacy 171
Phillip's Service Station 178
Piedmont Store 179
Poole's Motor Court 174
Powell's Pharmacy 164
Precision Tool & Cutter Service 176
Rainbow Market 178
Ralston Purina Co. 172
Reid & Cutshall 170
Reese Radio & T.V. Service 165
Ridenhour Music Center 181
Riverland Trailer Court 170
Roanoke College 166
Roanoke Electric Steel Corp. 177
Roanoke Frosted Foods 168
Roanoke Times World Corp. 171
Roanoke Woodworking 175
Rowe Furniture Co. 159
Salem Camera Shop 170
Salem Esso Service Center 173
Salem Farm Supply 165
Salem Fast Service 166
Salem Office Supply 165
Salem Oil Co. 180
Salem Sunoco Stations 179
Schneider Oil Co. 176
Shelton's Garage 166
Shenandoah Life Co. 169
Shenandoah Tool & Supply Co. 173
Simmons Paint & Body Shop 181
Skate-A-Drone 173
Skyline Cleaners 168
Smartwear-Irving Saks 162
Smyth M. Meador 178
Smead & Webber Pharmacy 183
Sonny Spigel Apparel 164
Sports Hut 173
Stephenson & Aldridge 172
Superior Upholstering 173
Sutphin's Market 178
Tarpley's 165
Tom Huston Peanut Co. 166
Trailways Bus Co. 171
Triangle Texaco Service 171
U.S. Plywood Corp. 163
Valleydale Packers, Inc. 162
Virginia Foods Inc. 166
W.B.L.U. 168
Western Auto 164
Willard's Taxi 167
Yale & Towne 161
Yoda's Big Boy 179

ADVERTISEMENTS

But you need this ad . . . why, of course, our students go bowling often . . . tell you what; I'll buy these tadpoles if you'll give us an ad . . . just think, if it weren't for you kind sponsors, we'd have no "Pioneer" . . . and students will frequent your law firm if . . . of course, you know the Wolverines stop in these drug stores after school every day . . . Thank-you Sponsors.

HELEN SPAHR
SCHOOL OF DANCE
AND VOICE
TAP
BALLET
VOICE
SHOWS PRODUCED
SHOWS DIRECTED
All Ages Welcome
Specialized Teen-Age Training
DU-96702
Salem, Virginia

YOUR LAST DATE SHOULD BE WITH YOUR PHOTOGRAPHER

WAYNE NEWCOMB
7214 PEYTON STREET
ROANOKE COUNTY
EM 6-7817

Wedding Candids
Commercial
Color

Dear Morsie,
It's been swell knowing you this year. Best luck and love in the future. Be good and I hope we will be in the same freshmen class together. Good luck. Love ya,
Pat Wilson

Green Hill, Incorporated

EDGAR A. THURMAN
WALTER M. LIPES

MEAT PACKERS

Phone Salem DU 9-6151

• U. S. ROUTE 11 WEST of SALEM •
Elliston, Virginia

Margret,
Best of luck to a real sweet girl and many you alway had the best life has to offer. Stay as you are and you will go far. Remember me when you go swimming.
Love Ya
Jo Ann Hogan

Seniors
Andrew Lewis High School
Salem, Virginia

Dear Seniors:

We congratulate you for being a Graduate in the Class of 1963, and express our sincere wish for your continued success after you graduate from Andrew Lewis High School.

Sincerely,
GREEN HILL, INCORPORATED

GENTRY PHOTOGRAPHERS

Dear Margaret,
It has been
real nice knowing you.
Boy was gymn fun!
See you next year!
Love,
Phlegar

PHOTOGRAPHERS

FOR

SENIOR CLASS

AND

CLUB PHOTOGRAPHERS

DU 9-7224

109 West Main St.
Salem, Virginia

Jim and Betty Gentry
Owners

Good luck to little sis. I hope you get married soon + live a happy life.
P. S. Stay growing

Tony

Lots of luck and best wishes.
Matt Higgins

Hi Zamorski,
Sure has been fun knowing you this year and I hope you have fun in many more years. Good luck now and in the future.
Always your many friends,
Camille

Margaret
It's been fun this
summer bowling
you and lunching
come on over sometime
Year.
Linda Lee

ROWE
Furniture Corporation
SALEM • VIRGINIA

Dear Margaret
It has been
nice knowing
you this year
and last. Be
good this summer
and remember
our gym classes and
what fun we've had.

Love ya,
Debby
Roberts

Famous
ROWE
Furniture

Best of luck
to a very sweet
girl.
Martha Smith

First in Fashion

Salem, Virginia

Margaret, I hope you
It has really been a libel
enjoyed reading what we did the
jumping back in Cincinnati
Sincerely Klopp

Lots of luck in the future to a swell girl
Mike Conte

THE YALE & TOWNE

MANUFACTURING COMPANY

They help to keep nosey people like you out of my locker and people like me in your life
Luck
love
your friend
Brenda

YALE LOCK AND HARDWARE DIVISION

SALEM PLANT

Salem, Virginia

SMARTWEAR
IRVING SAKS

Imaginative FASHIONS thoughtfully priced for young budgets.

DOWNTOWN
CROSSROADS
THE SAKSONY SHOP

COMPLIMENTS OF

BUILDERS MART

201 E. Main St.
Salem

801 Shenandoah Ave.
Roanoke, Virginia

VALLEYDALE PACKERS, INC.

Producers of Fine Quality Meat Products

Salem, Virginia

COMPLIMENTS OF

UNITED STATES PLYWOOD CORPORATION

WORLD'S LARGEST PLYWOOD ORGANIZATIONS

Weldwood®

P. O. Box 2386 Telephone DIamond 5-0983

2502 Patterson Avenue, S. W.

Roanoke, Virginia

LITTRELL'S BARBER
and
BEAUTY SHOP

Modern Sanitary

207 E. Main Street Salem, Va.

FIVE CHAIRS AND NO WAITING —

Call DU 9-7401 for Appointment —

KRISPY KREME DOUGHNUT CO.

Two Convenient Locations

1923 Williamson Road

4141 Melrose Avenue

Twenty-one Delicious Varieties

Special Prices For Clubs

COMPLIMENTS

OF

NASH EUCLID

EQUIPMENT SALES CORP.

Salem, Va. Richmond, Va.

Dear Margaret,
I have enjoyed being in your history class. I hope to see you next year. Have a good summer.

Lot of luck to you in the future to a sweet and nice girl. Be Good!
Love,
Charlotte Eaves

BROWN HARDWARE
115 EAST MAIN ST.
Salem, Va.
DU 9-4431

FINK'S JEWELERS
Roanoke & Salem
DIAMONDS & WATCHES
A. L. SCHOOL RINGS
DU 9-7572

COSMETICS
Faberge — Lanvin — Helena Rubinstein
POWELL'S PHARMACY
219 East Main Street Phone DU 9-5423
Professional Service
ZENITH HEARING AIDS

Home-owned and operated by
CLIFF LEWEKE
Complete selection for Car, Home, and Recreation

Western Auto
Over 50 Years of Family Service

Margaret - Good luck in the future at O.H. - See you next year - Love Shirley Foxwell

For the cutest clothes in town.
SONNY SPIGEL APPAREL
35 East Main St. Phone DU 9-7116

GEORGE A. JEFFREYS & CO.
Baking Fermentation & Food Enzymes
Engineers & Consultants
P.O. Box 709 • Phone DU 9-8220
Salem, Virginia

TARPLEY'S INC.
RCA COLOR TV
Sales and Service
17 E. Main Street

COLONIAL BEAUTY SHOP
MRS. GEORGIA W. ADAMS, Owner
"Your Loveliness Is Our Business"
DU 9-8166

DAME ROOFING COMPANY
FORCED AIR HEATING
and
AIR CONDITIONING
Dial DU 9-2471 Established — 1880

SALEM FARM SUPPLY CORP.
121 E. Main St.

CHELF'S DARI-DELIGHT
"Where the Wolverines Congregate"
1214 Main Street

Compliments
J. LUCK RICHARDSON, JR.
Commissioner of Revenue

COMPLIMENTS OF
SALEM THEATER
302 E. Main Street
THE BEST IN ENTERTAINMENT

REESE RADIO and T.V. SERVICE
827 W. Main St. Salem, Va.
DU 9-5197
Zenith Sales

"So, then, to every man his chance—
To every man, regardless of his birth,
His shining, golden opportunity—
To every man the right to live,
To work, to be himself
And to become
Whatever things his manhood
and his vision
Can combine to make him—
This seeker,
Is the promise of America."
Thomas Wolfe

Salem Hosiery Co.
a unit of
BURLINGTON INDUSTRIES, INC.
Executive Offices, Greensboro, N. C.
Rewarding careers are available in textiles, and with Burlington, —.

Remember my mom

Compliments of

TOM'S POTATO CHIPS

Salem, Virginia

FIRST FEDERAL

Savings and Loan Association

Savings Accounts — Home Loans

Church at 1st S.W. — Crossroads Mall

Roanoke, Va.

SALEM FAST SERVICE

Shirts and Cleaning — 1 hr. if desired

Colorada and Boulevard

C. J. "Cam" Mays — Dial 389-4611

SHELTON'S GARAGE

430 WEST MAIN ST.

DU 9-2601 — Salem, Va.

General Automotive Repair

BROOKS-BYRD PHARMACY, INC.

SALEM'S PRESCRIPTION CENTER

RAY BYRD — ERVIN P. BROOKS

2 East Main Street

H. M. WOOD PLUMBING & HEATING

Phone Shop and Residence

DU 9-3441 — DU 9-4941

114 E. Clay St. — Salem, Va.

VIRGINIA FOODS, INC.

Salem, Virginia

Southwestern Virginia's

Wholesale Distributor of

GROCERIES — INSTITUTIONAL FOODS

DRY GOODS — DRUGS — TOBACCOS

FROZEN FOODS — SPECIALITIES

Telephone

DU 9-5428

As you go from one world to another . . . we congratulate you . . . and invite your inquiries as to our offerings in liberal arts. Co-educational, Christian, higher education . . .

Since 1842

ROANOKE COLLEGE

Salem, Virginia

HART MOTOR CO., Inc.

DUpont 9-2364 400 E. Main Street

SALEM, VIRGINIA

SALES and SERVICE

New Car Sales DUpont 9-2364

Used Car Sales DUpont 9-4813

1023 E. Main

OLDSMOBILE

... in a class by itself

"Spring-Step"

Cushion

THE MOST COMFORTABLE SHOE

IN AMERICA

ORTHO-VENT FACTORY OUTLET

Lakeside Road, Salem, Virginia

SHOES FOR THE WHOLE FAMILY

OWNED AND OPERATED BY

FOUNT WILLARD

WILLARD'S TAXI

24 HOUR SERVICE

389-8131

18 E. MAIN STREET SALEM, VIRGINIA

I am writing this with the ink pen I hooked from you. Best of luck to a beautiful, sweet, and crazy girl. I know I will see you this summer so I don't want say "I hope I will see you this summer." Try not to be to boy crazy and stay as nice and sweet as you are now and you will always have lots of friends. Goodby for now.

Bobby McCray

WBLU

1480 ON YOUR DIAL

GREEN MARKET INC.

FANCY MEATS & GROCERIES

Dial DU 9-2379

8 E. Main Street

Salem, Virginia

SKYLINE CLEANERS

and

SHIRT LAUNDRY

601 College Ave.

Salem, Virginia

DULANY

The Finest Name In Frozen Food

ROANOKE FROSTED FOODS, INC.

DISTRIBUTOR

Kessler's Mill Road Salem, Va.

To a very good "friend" the best of luck in future years (you'll need it) ha!
Wayne Burnette

SHENANDOAH LIFE INSURANCE COMPANY

Roanoke, Virginia

COMPLIMENTS

OF

MILLER TIRE SERVICE

Salem, Virginia DU 9-5435

COMPLIMENTS OF

ALBERT BRO. CONTRACTORS

Salem, Virginia

SERVICE
is more than just a word with us

RIVERLAND
TRAILER COURT, INC.
WEST RIVERLAND DRIVE
DU — 9-8922
Salem, Virginia

Compliments of
SALEM CAMERA SHOP

BEACH TEXACO SERVICE CENTER
4th and Colorado Street
PICK UP and DELIVERY
SERVICE
DU 9-5978

"When you marry the girl
Let us furnish the home."
Reid & Cutshall
Downtown Furniture Galleries
and the Wayside on Lee Highway

Leggett's
Suburban Store
Leggett's
Home of Better Values
Roanoke Salem Plaza

TRIANGLE TEXACO

SERVICE STATION

DU 9-7880
319 College Ave.
Salem, Va.
H. C. SINK

NEWSPAPERS . . .
are a living textbook with
the most up-to-date information
on many school subjects
READ

THE ROANOKE TIMES

●

THE ROANOKE WORLD-NEWS

PETERS CREEK PHARMACY
1120 Peters Creek Rd., N.W.
Phone EM 6-5525
Roanoke, Va.

easiest
travel on earth...

TRAILWAYS
THRU-LINER SERVICE
CHARTERS
TOURS AND
PACKAGE EXPRESS

Peacock-Salem INC.
LAUNDERERS & CLEANERS

SALEM, VIRGINIA

JOHN M. OAKEY & SON
FUNERAL HOME

DEPENDABLE
SERVICE

DU 9-5441
SALEM, VIRGINIA

Dear Maggie
It has been nice knowing you for 4 years & I think you'd do well in any field you pick.
Love
Stephen

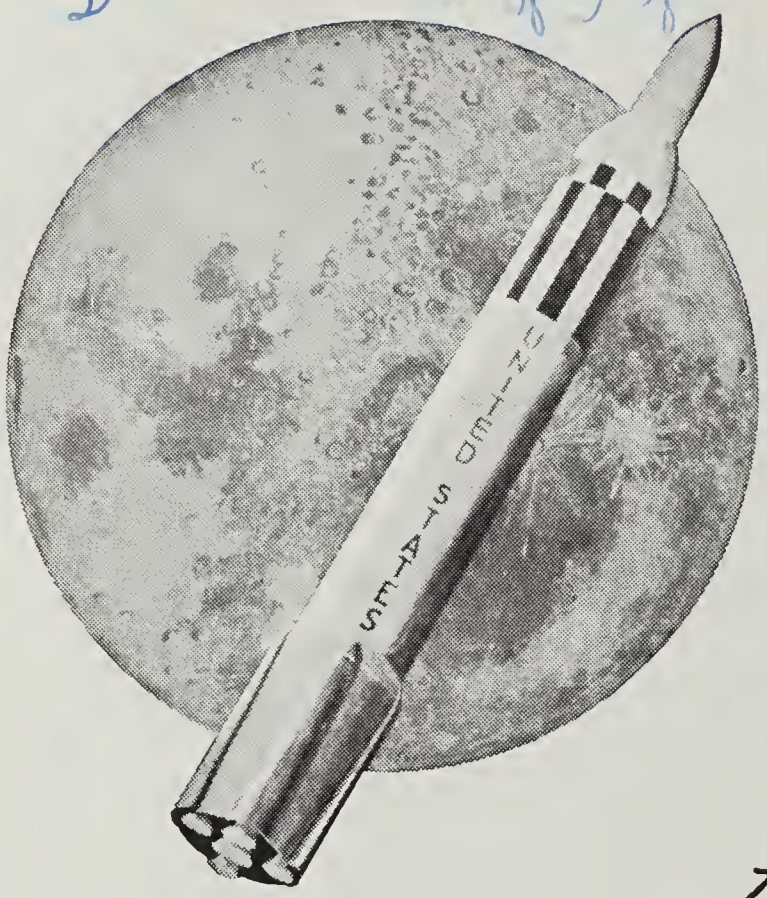

THE MOON... and beyond!

Bright, new horizons await today's students . . . new technologies . . . new medicines . . . even the moon and whatever lies beyond.

How far today's students go in this space age depends partly on their imagination but primarily on their training. Conquering new horizons will demand more of today's graduates — more knowledge, more skills, more training and more specialization.

Our Free Enterprise system, with its high living standards, gives everyone an opportunity to "shoot for the moon" in any field. Whether or not our target is reached depends on how well trained we are to launch ourselves.

AEP

Appalachian Power Company

An Investor-Owned Public Utility

BLUEJAY RESTAURANT and MOTEL
6 Miles West of Salem

GOODWIN CHEVROLET CORPORATION
1337 West Main Street

STEPHENSON & ALDRIDGE, INC.
HOME FURNISHINGS — INTERIOR DECORATING
1864 Apperson Drive — Phone 389-8691
Salem, Virginia

ARLENE'S
107 W. Campbell Ave.
Raanake, Virginia
Dial 343-6859

Riding Apparel By The Finest at Quality Makers

Uniforms
Nurses — Doctars
Waitresses — Beauticians
Maids

CHECK-R-BOARD
PURINA CHOWS • SANITATION PRODUCTS • FARM SUPPLIES
ROANOKE, VA.

DI 4-9224

OLD VIRGINIA BRICK CO., INC.
DU 9-2357 Salem, Va.
Face Brick and Glazed Tile

SUPERIOR UPHOLSTERING CO.
622 8th St. — Salem, Virginia
DUpont 9-8882

Furniture Upholstering
Draperies
Slip Covers

S. G. Spangler
334 Bowman St., Vinton
DI 3-9137

ACME PRINTERS INCORPORATED

PRINTING OFFSET ENGRAVING
13-15 NORTH COLLEGE AVE.
Dial DU 9-2231
Salem, Va.

Compliments of
SKATE-A-DROME
DU 9-7839

Ernest Grimes, Jr. George Goodwin
THE SPORTS HUT
Guns & Ammunition — Archery Supplies
Fishing Tackle — Hunting Equipment
1535 East Main Street at Lakeside
Telephone 366-6853
Salem, Virginia

GARRETT'S ESSO SERVICE
405 E. Main Street Salem, Virginia
DU 9-7858

Compliments of
GRAND PIANO and FURNITURE CO.
312 Second Street
Roanoke, Virginia

Compliments of
CLUB CHEROKEE
Salem, Virginia

FLOYD'S BARBER SHOP
1 Block West of
Andrew Lewis
4th Street
Salem, Virginia

1600 Colorado Street Salem, Virginia

"Where You Get Quality and Service"

SHENANDOAH

TOOL AND SUPPLY CO.

Phone 389-8141

Cutting Tools, Machinery and Accessories, Precision Tools, All Kinds of Steel

Telephone No. DU 9-7945
Compliments of
CECIL EVERSALE
SALEM ESSO SERVICE CENTER
4th & Union
Salem, Va.

in solem . . .
ken platt
clothing for men
and boys.

Compliments of

POOLE'S MOTOR COURT
AND
ESSO SERVICE STATION

LUNCHES — BEVERAGES

733 E. Main Street Salem, Va.

Graham-White Manufacturing Co.

PNEUMATIC AND ELECTRO-PNEUMATIC DEVICES

MEN OF PROGRESS

"The men most sought after today are those who have the qualities of self-reliance, courage, resourcefulness and independence of judgment that all through history have distinguished superior men from their inferiors. Business needs the contributions of men who can escape the bonds of conformity to recognize emerging new problems and offer fresh solutions. What is progress but successful adaptation to new problems and opportunities?"

From a Commencement Address by
General Electric Vice President, Dr. George L. Haller

GENERAL ELECTRIC

INDUSTRY CONTROL DEPARTMENT

Salem, Virginia

ANDREW LEWIS TAVERN

On Lee Highway West of Salem at City Limits

FAMOUS FOR STEAKS

SEA FOOD HOME MADE PASTRIES VIRGINIA HAM

Open Every Day — 6:00 A.M. to 11:00 P.M.

Phone DU 9-7854

THE FURNITURE MART
ANTIQUE AND REPRODUCTION FURNITURE
211 College Ave. Phone DU 9-3421

Compliments of
JAMES E. PETERS
Treasurer of Roanoke County

Compliments of
ROANOKE WOODWORKING CORP.

LEONARD G. SMITH
President

HERBERT L. TOMLINSON
Vice President

Compliments of
L. SMITH SHEET METAL and ROOFING, Inc.
1020 College Avenue Box 653
Salem, Virginia
—
Dial 389-8614

Margaret,
Now it's Time to say good-bye. I hope I see you next year We have had a lot of fun this year. I don't know all of the boys this year.

Be good,
Susan Sheets

Margaret **For Those Who Think Young**

Good Luck in the future
Floyd Conner

LYLES BARBER SHOP
Roanoke Salem Plaza
Open Nights
Shae Shines 6 Barbers T.V.

MANNING GROCERY
805 8th St. Salem, Va.
Open 8:00 A.M.-8:00 P.M.
Meats, Graceries, Texaco Gas and Oil
DU 9-7957 Money Orders

D. J. COCKERHAM Office 389-6563
PRECISION TOOL & CUTTER SERVICE
Incorporated
TOOLS CUTTERS
1509 Colorada Street Box 473 Salem, Virginia

Hair Styling
HAZEL'
928 College Ave.
DU 9-7302

SALEM UNOCO STATIONS OFFERS SERVICE STAMPS SUCCESS To Andrew Lewis Grads

Ray Rash — West Main Street
Brandon Carter — 4th and Water
Ed Young — East Main Street

FINE CLOTHES
FOR
BOYS AND YOUNG MEN

A complete world of boys and young men's wear, planned exclusively to their tastes and interests — Western Virginia's style center for high school and college men.

The only store of its kind
in all Virginia

De Long's

BOYS' & STUDENTS' SHOP
29 West Church Ave. Roanoke, Va.

Best Wishes to you in the near and far future. I have enjoyed being with you in 219. Best Wishes again.
For ever,
Linda Buto

MEDECO

MECHANICAL DEVELOPMENT COMPANY, INC.
Lee Highway, East
Dial DU 9-4165
Salem, Virginia

Last one to the water fountain in a
[illegible] 199 ✓ Coffee Lounge

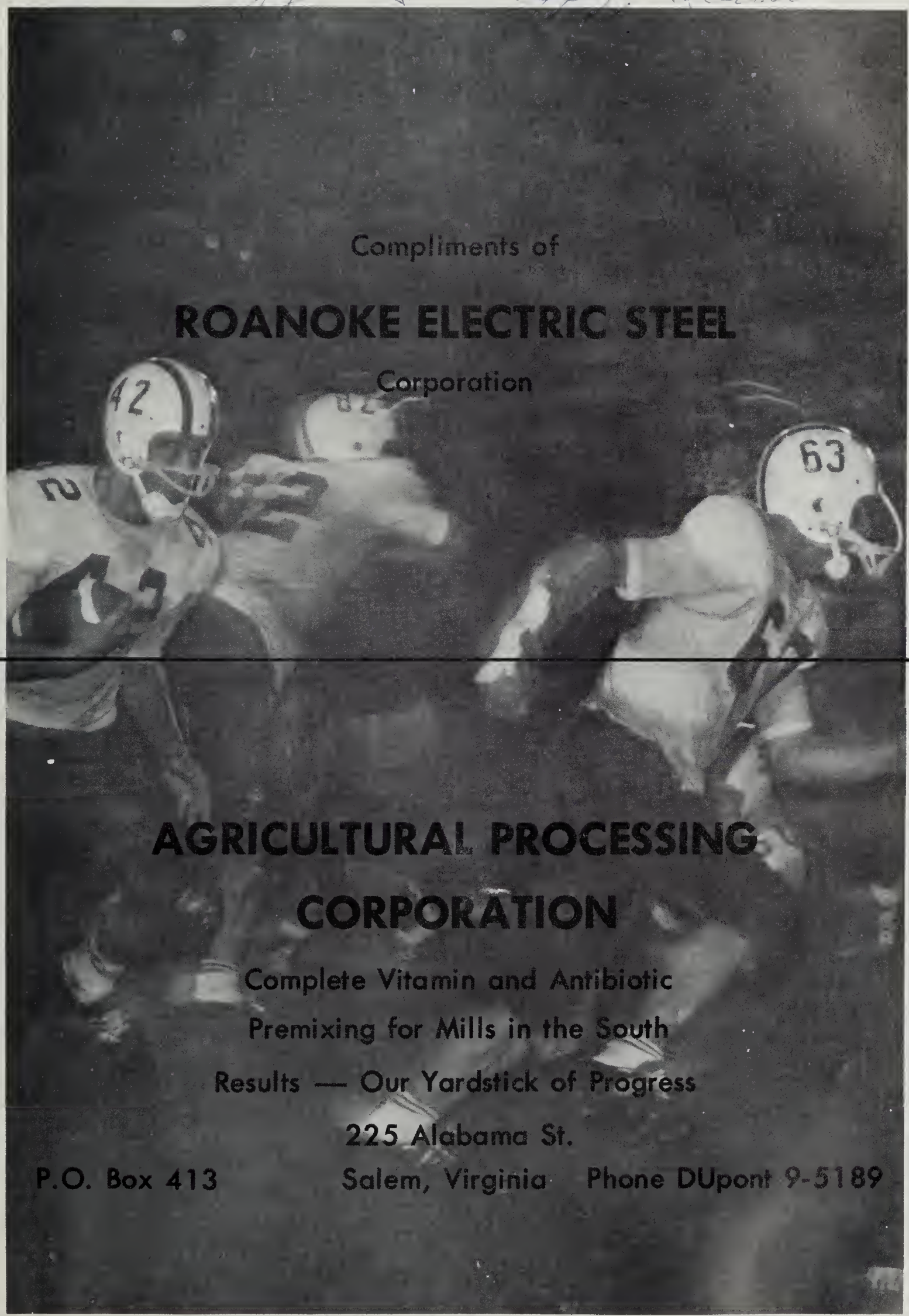

Compliments of

SMYTH M. MEADOR

SUTPHIN'S MARKET

Fresh Fruits and Vegetables

203 Blvd., Salem

DU 9-7925

RAINBOW MARKET

211 4th Street

Salem, Va.

S. C. Dowdy

Meats & Groceries

DI 3-8047

Compliments of

HENEBRY'S

FINE JEWELERS

Downtown Roanoke

Dear Margaret,
It has been a blast being in Phy. Ed. with you. Hope to see you next year. Be sweet and remember all the good times we have had.
Love ya
Lydia

EVERYBODY GOES TO

Lendy's

HOME OF THE BIG BOY

famous hamburgers

Dear Margaret
Nice to have known you and good luck in the future
Love ya!
Diane Hester

Country Corner

JOHN NORMAN INC.

505 Jefferson St.

DI 3-4492

Cambridge Shop

ANDREW LEWIS PHILLIPS 66

Service Station & Garage

Official State Inspection

529 College Avenue

Salem, Virginia

Harold J. Breedlove

Proprietor

Compliments Of

McAVOY MUSIC HOUSE

When You Think of Music —
Think of McAvoy

Baldwin Pianos and Organs
Selenu — Bundy — Olds
Ambassador
Lebbni Band Instruments

122 W. Church Ave.
Roanoke, Virginia

Phone DI 5-8587

Margaret.
Good luck in the future to a real cute girl.
Love
Ronnie

CONGRATULATIONS

PIEDMONT STORES

Salem, Virginia

Dial DU 9-5523

LANGHORNE PHARMACY

220 West Main Street

Phone 389-8618

Salem, Va.

Congratulations to
the Class of '63

Complete Office Supplies

SALEM OFFICE SUPPLY CO.

"Handiest store in town for school supplies too!"
9 S. College Ave. DU 9-6168

BLUE RIDGE BUILDING SUPPLY

Phone DU 9-7235
630 Union St. P.O. Box 88
Salem, Va.
Call Us For All Your Building Needs

Margaret,
It has been loads of fun being in this class with you. We have had a lot of fun in study hall. Good luck to a real sweet girl.
Love
Gregg
"Bobby"
(TX)

YODA'S

BIG BOY

SALEM OIL COMPANY

Distributor for Pure Oil Products

Glenn's Pure
Service Center
No. 1
Rt. #3, Salem

Glenn's Pure
Service Center
No. II
Robert Simmers,
Mgr.
1406 Colorado St.
Salem

Glenn's Pure Service Center No. III
Old Joe Clark, Manager
1020 West Main Street
Salem, Virginia

Compliments of

COACH HOUSE

AND

LAKELAND

DRIVE-IN

Salem, Virginia

best of luck to
a nice person.
pete megan

when you get married and
live down south bring
me a piece of your
old mama's trout

L. S. WALDROP REALTY

COMPANY

Realtors

Developers of Middleton Gardens

218 Elm Avenue, S.W.

Roanoke, Virginia

SIMMONS PAINT AND BODY SHOP

415 9th Street

DU — 9-3519

Salem, Virginia

Hi Bill, Bob Been loads of fun being in your room years, blast together. Had a real good time. Be seeing you Next year.

RIDENHOUR MUSIC CENTER

119 East Main

Salem

Certified Teachers of
Accordion and Guitar

Factory Authorized
Dealers Of
Band Instruments,
Pianos, Organs,
Guitars, and Accordions

CHAPMAN TANEY INSURANCE INC.

14½ So. College Ave.
Solem, Virginio
DU — 9-8606

BER-NARD'S

313 So. Jefferson
Men's Wear
Also Featuring
"The Redwood Corner"
LADY BERNARD'S

BOOSTERS

Dr. Fred S. Cruser
Dr. Albert J. Russo
Dr. Wiley S. Mayo
Dr. and Mrs. J. B. Rapoport
Mr. H. H. Brown
Mr. Robert Collins
Mr. D. T. Wendt
Mr. C. C. Finch
Mrs. T. R. Bryant
Mr. Carl Mitchem
A Friend

CONGRATULATIONS FROM

OAK HALL UNIFORM SHOP

108 South Jefferson St.
Roanoke, Virginia

See us for rental of formal wear. Immediate in-stock service. Also the South's largest stock of fine costumes.

Celebrating 50 Years

1913 **1963**

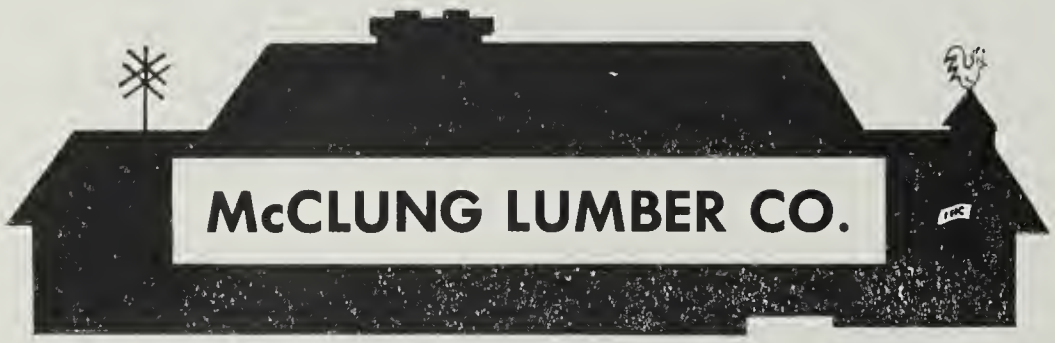

Dial DU 9-5479 Salem, Virginia

DEPENDABLE — COURTEOUS — EFFICIENT

— SHOCKLEY'S ESSO SERVICE CENTER —

Lloyd Shockley — Owner

- Engine Tune-up
- Brake & Starter Service
- Generator & Ignition Service
- Electronic Wheel Balancing
- Trained Mechanics
- Pick-up & Delivery

1419 W. Main St.
Salem, Va.

DU 9 — 7974

U-Haul Trailer Rental

With sincere best
wishes for your future!
Good Luck
Emma Jones
AUDREY'S
It has been nice
knowing you. By for now.
6 West Main St.

In Salem it's
S & W PHARMACY
SMEAD & WEBBER

PRESCRIPTIONS SINCE 1843
Dial DU 9-5417

MOULES-CUNNINGHAM PAVING CORP.
755 Roanoke Street
Office 389-3111
Salem, Virginia

Stop at
EARL'S STEERBURGER
Good luck in the future
It was nice knowing you
Sharon

FAST SERVICE
GOOD FOOD
FAMOUS FOR HOT DOGS
Rt. 11, West Main Street

WHEN YOU HEAR THE WORD
JEWELRY
YOU WILL THINK OF
KINGOFF'S

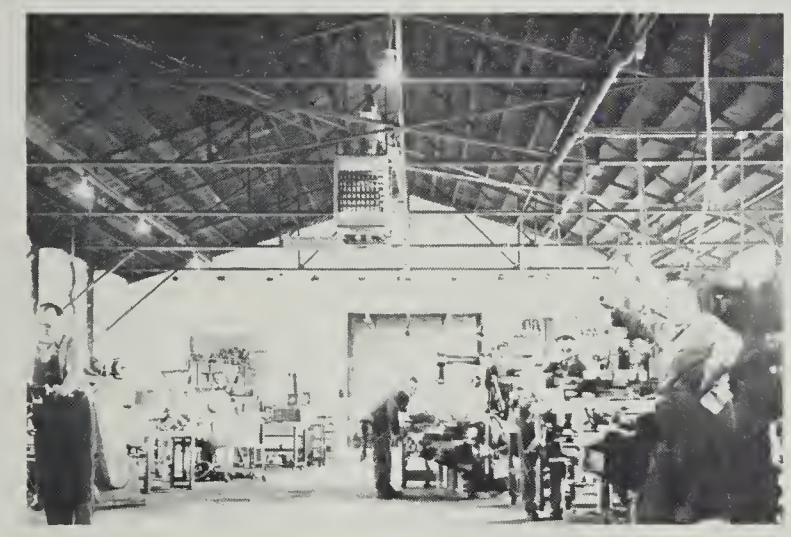

M&S MACHINE
DESIGN, MACHINE TOOLS and MANUFACTURING

Dial DU 9-6441
Charles Messinger
Larry Stoner

GEORGE T. HITCH
JEWELER

34 W. Church Avenue
Roanoke, Virginia
Fine Diamonds, Watches, Sterling Silver
Jewelry, China, Crystal, Gifts
Dial 344-7744

The voice with a smile

Today, as always, the C&P voice with a smile is as close as "Operator" on your dial. Intelligently, cheerfully, the "Operator" handles phone calls to faraway places and intricate day-to-day problems of telephone users. Her job is interesting, important, demanding and rewarding. She's an indispensable member of our C&P communications service team.

C&P
OF VIRGINIA
A BELL SYSTEM COMPANY

Some like it hot
Some like it cold
I like it

SENIOR DIRECTORY

GEORGIA IRENE ALLEN
Beta Club 2; Lotin Club 1; FHA 1; Acodemic letter 2; Usher at graduation.

LAWANNA DARLENE ANDREWS
Distributive Education 1.

DAVID ARTHUR BALL
President of Student Body 1; Bosketball 4, Tri coptoin of vorsity 1; Trock 3; Boys' State 1, Student Council 2, Student of Month 1, Newspaper Staff 2, Latin Club 4, Junior Science Club Club 1, Astronomy Club 2, Homeroom Vice-President 1, Treasurer 1.

THOMAS GOODRICK BEAMAN
Annual Stoff 2, Editor 1; Astronomy Club 5, Vice-President 2; Bi-phy-Chem Science Club 4, Treasurer 1; Key Club 1; Delegate to S.I.P.A.; Homeroom Treasurer 1.

JUDITH ANN BISHOP
F.B.L.A. 2, Reporter 1; V.O.T. 1.

BARBARA JEAN BLANKENBECKLER
4-H 1; Pep Club 1; Future Homemakers of America 4, F.H.A. Co-Historion 1, 2nd Vice-President 1.

CECIL BLANKENSHIP
Latin Club 1; Monogram Club 2; Trock 1; Vorsity Footboll 3, Mr. Footboll 1; Senior Mirror — Most Populor 1.

JOHN ALLEN BLANKENSHIP
Varsity Footboll 1; Mixed Choir 1; Future Formers of America 2.

STEPHEN FULLER BOAZ
Trock 1; Astronomy Club 2, Bi-Phy-Chem 3, Vice-President 1.

GARY WILLIAM BOWEN
Lotin Club 1; Astronomy Club 3; Bi-Phy-Chem Science Club 3, President 1; Beta Club 3; Bond 4, Business Monager 1; Boys' Stote 1; Allstote Symphony Band 1; Key Club 1; Homeroom Vice-President 2, Treosurer 1, Secretory 1.

BETTY LOUISE BRUBECK
Sports Club 3, Librory Assistont 1.

JANET FAYE BRUGH
Pep Club 4, Treosurer 1, President 1; Girls' Varsity Basketboll 2, Coptain 1, Second teom all City-County 1; "Most Athletic" on Senior Mirror 1; Latin Club 1; Senior Y Teens 3; Sports Club 1; Homeroom Secretary 1, President 1; Queen of May Court 1.

LINDA GAIL BUSHNELL
Homeroom Treasurer 1; Sports Club 2; Pep Club 2; F.H.A. 1.

DONALD CLARENCE BUTLER
Bosketball 3; Trock 1; Cross-Country 1; Monogrom Club 1.

CHARLOTTE FAYE CARROLL
Junior Y Teens 2, F.H.A., V.O.T. 1.

MARGARET ANN CARROLL
A Cappello Choir 2; Homeroom President 2, Vice-President 1, Secretary 1.

MARY SUSAN CHAPMAN
Secretory of Senior Closs; Cheerleader 3; Latin Club 4, Praetor 1, Junior Pravincial Governor 1, Tribune 1; Homeroom President 1, Treasurer 1; Pep Club 4; Beta Club 3; Junior Y-Teens 2; Senior Y-Teens 2; Annual Stoff 1; Newspoper Staff 4, Wolverine Turntoble Staff 3; Senior Mirror "Most Dependoble"; Letter of Commendation for Notionol Merit Scholarship 1; Debating Team 1; Usher for Commencement.

JANET LEE CLARK
Usher for Commencement 1; Best Typist Award 1; Scholostic Awards 2; Junior Y-Teens 1; Senior Y-Teens 1; Homeroom President 2, Vice President 1, Treasurer 1; Beto Club 3; Future Business Leaders of America 1, President 1; Pep Club 1; Librory Stoff 2; Student Council Association 1.

ANDREA HELENA CLINEVELL
Senior Y-Teens 2; Band 5, Mojorette 1.

ANNETTA JEAN CORY
Transfer Student. Homeroom President 1; Senior Y-Teens 1; Art Editor of Inkslinger 1; Art Editor of Annuol Stoff 1; "Most Tolented" Senior Mirror.

SHARON LINDA CREGGER
C.Y.A. 1; F.H.A. 2; Lotin Club 1.

VIRGINIA WALKER CROCKETT
Pep Club 1; Lotin Club 3; Beta Club 3; Future Teachers of Americo 3, Vice-President 1, President 1; Projection Club 4, Secretary-Treasurer 1; Senior Y Teens 1.

REBECCA FRANCES CROMER
Girls' State 1; Student Council 4, Secretary of Student Council 1, Delegate to Stote Convention 1, Roonoke District Student Council President 1; Student Representotive American Field Service Chopter 2; Vice-President Sophomore Closs; Band 4, Majorette 2, Drum Mojorette 1, Secretory 1; Homeroom President 1, Vice-President 1, Treasurer 1; Homecoming Court 1; Holly Court 1; Moy Court 2; Lotin Club 2; Best Leoder in Senior Mirror.

JUDITH MARIE CUNNINGHAM
Band 5, Treosurer 1, Majorette 3, Heod Majorette 1; Vice-President of Junior Class 1; Senior Mirror — Wittiest; F.B.L.A. 1; Homeroom Vice-President 2.

ANN MARIE DALBY
Beto Club 3; Latin Club 3; Future Teochers of America 2, Secretory 1; Junior Y Teens 1; Girls' Volleyboll 1, Coptain 1; Band 4; A Cappello Choir 2, Regional State Chorus 1; Usher ot Commencement 1; Nationol Merit Letter of Commendation 1.

PHYLLIS STEWART DALE
Junior Y Teens 2; Sports Club 3; Homeroom Treosurer 2; Pep Club 1.

ARNEY GLENN DALTON
Football Manoger 2; Basketboll Monager 3; Monogrom Club 3.

REBECCA SUE DEATON
F.H.A. 2; Latin Club 2; Distributive Education 1; Color Guard of Bond 2.

CHRISTINA ROSE DONNELLY
Transfer Student. Junior Y Teens 1; Pep Club 1; Sports Club 2; F.H.A. 1; F.B.L.A. 2, Secretary 1; Monager of Girls' Bosketball Teom 1; Member of Winning Porliamentory Law Teom on district and state levels.

GEORGE LYNN EADES
Junior Science Club 1; A Cappello Choir 4; Cross-Country Trock 1; Outdoor Track 1; Senior Mirror — Most School Spirit.

ELDRIDGE VINCENT EANES
Distributive Educotion 1.

LINDA LEE EDWARDS
Junior Y Teens 1; Lotin Club 3; Distributive Education 1; C.Y.A. 2.

WILLA DEAN EPPERLY
F.H.A. 1; Beto Club 2; F.B.L.A. 1, Treosurer 1; V.O.T. 1.

MARGARET ANN EUNSON
Latin Club 3; Senior Y Teens 1; Band 5, Vice-President 1; Student Director 1; All-State Band 2; A Cappella Choir 1.

BILLY EUGENE EVERSOLE
Latin Club 4, President 1; Science Club 1; Homeroom Treosurer 1; Representative to J.C.L. Convention 1; Varsity Football Team 1; Easter Pageant 2.

PEGGY ANN FARISH
Senior Y Teens 1, Distributive Education 1.

PAULA JANE FINCH
Transfer Student. Latin Club 1.

JAMES LEWIS FINNEY
Drama 2; Spotlight Program 1; Choir 2, All-State Choir 1; Projection Club 1, Secretary 1; Track 2.

JOHN STEVE FURROW
Drama 1; C.Y.A. 2; A Cappella Choir 1; Spotlight Program 1; Junior Achievement 2; Projection Club 2.

ANITA MARIE GARDNER
Latin Club 2; F.H.A. 2; Homecoming Court 2; Drill team 2; S.C.A. 1; Mixed Choir 1; County Science Fair 1.

AUDREY JEAN GARRAGHTY
Betty Crocker Homemaker of Tomorrow Award; Homeroom Vice-President 1; President 1; Latin Club 3; 4-H Club 1; F.H.A. 1; Basketball Team 1.

NANCY GARRETT
Class Treasurer 2; Homeroom Treosurer 1; Pep Club 5; Lotin Club 4; Junior Y-Teens 2, Second Vice-President 1; Spokesman Staff 1; Annual Staff 1; Most School Spirit — Senior Mirror; Junior Varsity Cheerleader 2; Varsity Cheerleader 1; Homecoming Court 1; May Court 1; Homecoming Parade 2; Class Council 2; Easter Pageant 1.

DIANNE GARRISON
Sports Club 1; Vorsity Cheerleader 2; Pep Club 3; Homeroom Vice-President 1; Library Assistant 2.

SANDRA GARST
Pep Club 2; Library Assistant 1.

RANDOLPH GEARHEART
Basketball 1; Homeroom President 2, Secretary 1; Pep Club 1; Hi-Y 1.

ANDREW GIVENS
Debate team 2; Bi-Phy-Chem Club 1; Junior Achievement 2.

BETTY JO GORDON
Girls' Choir 1; Astronomy Club 1.

CONNIE GRAHAM
F.H.A. 3, Reporter 1, President 1; Band 4, All-State Band 1; Homeroom Vice-President 1, Secretary 2; Homecoming Court 1; Representative to McCall's Teen Fashion Board, Most Sincere — Senior Mirror; May Court 1.

BARBARA ANISE GRANT
C.Y.A. 1; F.H.A. 2; 4-H Club 1; Distributive Education 1, Secretary 1.

RONALD GRAUSAM
Transfer Student; Annual Staff 1; Science Club 1; Key Club 1; A Cappella Choir 1.

SARAH ELIZABETH GROSHOLZ
C.Y.A. 1; Latin Club 2; Distributive Education 1; Homeroom Secretary 1.

FAYE JEAN HALE
F.B.L.A. 4; President of Parliamentary Procedure Team at Stote and National Convention; Junior Y Teens 2; Astronomy Club 1.

BENNIE AARON HALL
Bi-Phy-Chem Club 5, Secretary 1; Astronomy Club 5, President 1; Mixed Choir 2; Library Assistant 1.

MARGARET ANN HALL
Drill Team 1; V.O.T. 1; Future Business Leaders of America 1.

JUDY ELIZABETH HARRY
V.O.T. 1.

BENNIE FILLMORE HIGGS
Senior Mirror — Most Athletic; Monogram Club ; Track 3; Football 5, City-County Football Team 2.

Good luck to a nice girl David Hall

MARGARET HUNTER HIGHFILL
Latin Club 4; Jr. Y Teens 2, President 2; Senior Y Teens 3, President 1; Beta Club 3, Vice-President 1, May Court 2; Homecoming Court 2; Senior Mirror — Friendliest 1; Homeroom Vice-President 3, Treasurer 1; Office assistant 1; Girls' Basketboll team 1.

JUDY CLARK HILL
Student Council 1; Senior Y Teens 2; Pep Club 2; Junior Y Teens 1; Homeroom Secretary 2, Treasurer 1.

RUSSELL WILLARD JACOBS
A Coppella Choir 2, Vice-President 1; Cross-Country Track 1, Cross-Country Letter 1; Winter Track 1; Latin Club 1.

STEVE LEE KENNAMER
Dramatics 4; Debate 3; Radio Staff 3; Spotlight 2; Latin Club 4; A Cappella Choir 1; Beta Club 3; Newspaper 5, News Editor 1, Assistant editor 1, Co-editor 1; S.I.P.A. 1; Regionol State Chorus; Most Talented — Senior Mirror; **Inkslinger** 2; Delegate to State Beta Convention 1; Public Speaking 1; District one-oct play festival 3; State one-act ploy 2; District and state debate team 2.

THOMAS RUTLEDGE KING
Student Council 4, Treosurer 1, Vice-President 1; Student Cooperative Association, State President 1; Homeroom President 4; Beta Club 2; Newspaper 3, Advertising Manager 1; Drama 2; Football 2; Basketball 2; Delegate National Association of Student Councils, San Gabriel, California; 2nd Place State Optimist Club Public Speaking Contest; Senior Mirror — Best Leader; Key Club 1; "Wolverine Turntable" Radio Staff 2; President Roanoke Valley Teen Safety Council; A Cappella Choir 1; "Spotlight on Youth" television series 2.

ROY MILTON KINSEY, JR.
Homeroom President 1, Secretary 1; Monogram Club 2; Beta Club 3; Track 1; Football 5, City-County Teom, District, 2nd Team All Group 1A, 2nd Team All State; Usher at Commencement 1; Letter of Commendation National Merit Scholarship 1; Newspaper Staff 1; Attorney General of American Legion Boys' State 1; Key Club 1; Senior Mirror — Most Likely to Succeed.

LINDA SUE KNIGHT
Latin Club 4; Christian Youth Association 2; Pep Club 3; Senior Y Teens 2; Junior Y Teens 1; Future Teachers of America 1; Annual Staff 2, Business Manager 1; Homeroom Secretary 1.

ALTON LEFLEUR KNIGHTON, JR.
Beta Club 3, President 1; Latin Club 4; Newspaper Staff 5, Business Manager 1, Advertising Manager; Varsity Cross-Country 1; Boys' State 1; National Merit Semifinalist 1; Thom McAn Leadership Award 1; Homeroom Treasurer 1; Head Usher at Commencement 1; Senior Mirror — Most Intellectual 1; Key Club 1; School Science Fair winner 1; Junior Class Play 1.

PATSY ELLEN KOESTNER
Latin Club 4; A Cappella Choir 1; Senior Y Teens 1.

JOHN STEVEN KRZYSKO
Annuol Staff 3, Photographer 3; Wrestling 1.

JUDY DIANE LANE
Pep Club 5; Senior Y-Teens 2, Treosurer 1; Future Homemokers of America 2; Student Christian Association 2; Varsity Cheerleoder 1; Future Business Leoders of Americo 2, Correspanding Secretory 1; Senior Mirror — Most School Spirit; Drill Teom 2; Homeroom Vice-President 1.

WILLIAM JERRY LEE
Bond 5; Bi-Phy-Chem 1; Lotin Club 2; Dance Bond 2; Pep Band 5; Projection Club 1.

CAROLYN FLORA LILLY
Homeroom Secretary 1, Vice-President 1; Pep Club 4; Lotin Club 4; Junior Y-Teens 2, Vice-President 1; Senior Y-Teens 2; Beto Club 3; Annuol Staff 2, Co-editor 1; Snow Queen 1; Holly Court 1; Best Looking — Senior Mirror; S.I.P.A. Convention 1; Moy Court 2, Moid of Honor 1.

JERRY LEE LINEBERRY
Bond 4; Wrestling 1; Lotin Club 3; Projection Club 3; Donce Bond 4.

ROSEMARIE LONITZ
4-H Club 2; Latin Club 2; Pep Club 4; May Court 2; Student Council 1; Teen-Age Sofety Council 1, Treasurer 1; Homeroom Treasurer 1; Mixed Choir, Treosurer 1; Wolverine Turntoble 2; Newspoper 3, News Editor 1; Junior Tolent Show 1; **Inkslinger** Stoff 1.

PHYLLIS ANN LUSK
Bond 1; Junior Y-Teens 1; Future Business Leoders of Americo 2, Porliomentarion 1; Porliomentory Procedure Teom.

PAMELA RAE McFALLS
Homeroom Secretary 1; Christion Youth Associotion 4; Library Assistont 3; Beto Club 3; Vocation Office Troining 1.

LEE NOEL MacFARLAND
Bond 5; Pep Band 2; Lotin Club 3; Bi-Phy-Chem 1; Library Assistont 1.

WAYNE REEVES MARSHALL
Bond 5, President 1; Pep Bond 4; Projection Club 1.

EVELYN KAY MATTHEWS
Jr. Y. Teens 2, Secretary 1; Pep Club 5, Secretory 1; Cheerleoder 1; Lotin Club 4, Aedile 1; Student Council 1; Closs Secretory 2; Annuol Staff 1; Newspoper Stoff 2; Beto Club 1; Homeroom Secretary 2.

PATRICIA CABELL MATTHEWS
Mixed Choir 1; Lotin Club 4; Pep Club 5; C.Y.A. 2; Jr.-Y-Teens 2.

ALEXANDER GIBSON MAXWELL, JR.
Lotin Club 4; Homeroom President 2; Footboll Monoger.

JERRY GLENN MICHAEL
Footboll 3; Trock 3; Monogrom Club 3.

CAROL LEE MINTON
J.V. Cheerleoder 2, Heod J.V. Cheerleoder 1; Vorsity Cheerleoder 3, Heod Varsity Cheerleoder 1; Pep Club 5; Jr.-Y-Teens 2; Beto Club 3; Latin Club 4; Homeroom President 1, Vice-President 1, Secretory 2, Treosurer 1; Student Council 1; May Court 1; Homecoming Court 1, Queen 1; Newspaper 4; Senior Mirror — Most Populor 1.

BARBARA ANN MOORE
Sports Club 2; Lotin Club 2; Mixed Choir 1; Bi-Phy-Chem. 1.

NORMAN RALPH MOORE
Newspoper 1; Magozine; Wolverine Turntoble 4, Choirmon 1; Debote, State Debate 3rd, Stote Debate 2nd; A Coppella Choir 4; Dromo, Stote One-Act Ploy 1; Delegote to S.I.P.A.; Regionol Stote Chorus; Key Club 1; Senior Mirror, Wittiest 1.

JOHN CHARLES MORRISON
Latin Club 4; J.V. Footboll 1; Varsity Footboll 3; J.V. Basketboll 1; Out-Door Trock 4; Indoor Track 2; Monogram Club 2; Key Club 1; A Coppello Choir 3; Regional Chorus 1; President A Coppella Choir 1; Class Treosurer 1; Senior Mirror, Most Sincere 1; Football Teom 1; Home Room Vice-President 2, Treosurer 2.

STEPHEN MOUSHEGIAN
Beto Club 2, Treasurer 1; Monogram Club 3, Vice-President 1; Homeroom President 1, Secretory 1; Latin Club 1; Cross-Country 2; Indoar Track 4; Football 2; Outdoor Trock 6; Winner in School Science Foir 1; Key Club 1.

CAROL ANN MUSSELMAN
Future Homemokers of Americo 1; C.Y.A. 2, Treasurer 1; Freshman Girls' Chorus 1; Mixed Choir 1; A Coppella Choir 1; Librarian 1.

CAROLYN GAIL NOWLIN
Future Homemokers of Americo 2; Beta Club 2; Future Business Leoders of Americo 1; Juniar Achievement 2; Junior-Y-Teens 1; C.Y.A. 1.

JAMES MARION PERRY
Junior Science Club 2, President 1; Footboll 1; Bosketball 1; Latin Club 1; Astronomy 1; Homeroom President 1, Vice-President 2.

HOWARD REDMON PIERCE, JR.
Distributive Educotion 1.

DONALD WILSON PITTMAN
Audio-Visuol Club 2, President 1; D.E. 1; 4-H Club 1; Stoge Crew 2; Head Stoge Mgr. 1.

HENRY PLATTER
Bond 4; 4-H 1; Bi-Phi-Chem. 1.

LINDA POFF
Tronsfer Student.

JOYCE RAKES
F.H.A. 2.

BERTHA LOU REAVIS
Sports Club 3; Jr.-Y-Teens 1; Sr. Y-Teens 1; Bosketball Teom 1.

GEORGE THOMAS RICHARDSON
Monogram 4, Secretory 1; Lotin Club 4, Provinciol Governor 1; Beta Club 3; Jr. Vorsity Bosketboll 1; Vorsity Bosketboll 2; Annuol Stoff 1; Homeroom President 1; Key Club 1.

SALLY ANNE RIKARD
Beta Club 3; Latin Club 4; Jr. Y-Teens 2; Sr. Y-Teens 3, Vice-President 1, Fellowship Chairman 1; Pep Club 2; Newspoper 5, Asst. Feoture Ed. 1, Co-ed. 1; Delegote to S.I.P.A. 1; Rodio Stoff 3; Dromo 4; Debate 3; Notionol Merit Semifinolist 1; A Cappello Choir 3; Regional Stote Choir 1; Homeroom Secretory 3; Senior Mirror — Most Intellectuol; Jr. Class Play 1; Projection Club 4, Secretory 2; Spotlight on Youth 3.

CLAIRE ROBERTS
Jr. Y-Teens 2; Pep Club 3; Latin Club 3; Newspaper Stoff 4, Club editor 1; **Inkslinger** Stoff 1, Business Monager 1; Homeroom Secretory 1; Sr. Y-Teens 1.

ROBERT JOHN ROHRBACK
Lotin Club 1; K.V.G. Crew 2; Virginia Model Generol Assembly 1; Homeroom Treasurer 1; Hi-Y President 1; Council Chaplain 1.

JOHNNY OTIS RUCKER
Footboll 2.

ROBERT SAUL
Student Council 1; Homeroom Vice-Pres. 2; Football 2; Basketball Manager 1; J.V. Track 1; Wrestling, Co-captain 1; Jr. Science Club 1; Hi-Y 3; Monogram Club 3; Escort on Homecoming Court 3; Senior Mirror — Best Looking.

JUDI ALICAN SELPH
Transfer Student; A Cappella Choir 1; Newspaper Staff 2; Basketball Team 1; Homeroom Secretary 2, Vice-Pres. 1; Homecoming Court 1; Sr. Y-Teens 1; Jr. Y-Teens 1.

PAMELA SUE SEXTON
Jr. Science Club 1; Jr. Y-Teens 1; Latin Club; Pep Club 5; Homeroom Secretary 1, Treasurer 1; Varsity Cheerleader 1.

LILY SIANO
Student Council 1; Beta Club 1; Latin Club 1; Homeroom Vice-Pres. 1; Homecoming Court 1; Holly Court 1; SCA Convention Rep.; Italian Rep. AFS Conventian in Williamsburg; Girls' Basketball; May Court.

GAIL DOUGLAS SIMMERS
Track 1; J.V. Football 1; Latin Club 1.

MARY SIMONS
SCA 2.

KERRY WINTON SIPE
Inkslinger 2, Editar 1; Delegate to S.I.P.A. 2; First Place Virginia Forensic Poetry Competition 1; Newspaper Staff 4; Student Library Staff 1; Beta Club 3, A State Delegate 3; Latin Club 4; Thanksgiving Assembly 2; Delegate to State Classical League Convention 3; Bi-Phy-Chem 1; Amateur Radio Club 3; Alternate to Boys' State 1; Roanoke County Science Fair 2, First Place 1; Homecaming Parade 3; Junior-Senior Prom Committee 1; Basketball Manager 1; Junior Class Play 1; District and State Drama Festival 1.

JOHN SNYDER
Track 1.

RICHARD LEE ST. CLAIR
Projection Club 1.

PATSY STEVENS
Homeroom President 1; Senior Y-Teens Program Chairman.

TOM STINNETT
Winter Track 3; Football 5, Captain 1; Track 5; Latin Club 4; Monogram Club 3, President 1; Key Club 1; Homeroom President 2.

HAROLD OTIS STULL
D.E. 1.

GEORGE ANDREW TALIAFERRO
Hi-Y; D.E.

KATHERINE ANNE TARPLEY
Christian Yauth Association 4; Junior Y-Teens 2; Pep Club 1; D.E. Club 1.

NANCY CAROLYN TATE
Junior 4-H Club 1, Treasurer 1; Beta Club 3; Latin Club 4; Pep Club 3; Homeroom President 1; Scholastic Letter 2; Homecoming Court 1; Class Talent Show 3.

SALLIE STARR TATE
Latin Club 4, Plebian Consul 1, Questar 1; Pep Club 5; Beta Club 3; Cheerleader 3; Newspaper Staff 5; Juniar Y-Teens 2, Treasurer 1; Teen Representative at Miller & Rhoads 1; Homecoming Court 1; Class Secretary 1, Vice-President 1; Homeroom President 1, Vice-President 1, Secretary 1.

GLENN KERMIT TURNER
D.E. Vice-President; Hi-Y 1.

MARGARET HELEN TYLER
Pep Club 3; Junior Y-Teens 1; District and State One-Act Ploy 2, Mixed Choir 1; A Cappella Choir 1; F.H.A. 1.

NANCY RUTH UMBERGER
Library Assistant 1; F.H.A. 1; Annual Staff 1; F.B.L.A. 1; Band 2; A Cappella Choir 1.

HAZEL MAE UNDERWOOD
D.E. 1.

CONSTANCE MARIE VECELLIO
Pep Club 5, Recording Secretary 1, Reporter 1; Latin Club 4; Beta Club 3; Junior Y-Teens 1; Junior Varsity Cheerleader 1; Varsity Cheerleader 1; Homecoming Court 1; Girls' State, Senator; Grand Marshall at Commencement; May Court 1, Maid of Honor.

DALLAS HOMER WADDELL
D.E. 2, Pres. 1.

JACK WALCOTT
Homeroom Treas. 1; Hi-Y 1; SCA 1; D.E. Club 2, Treas. 1.

RANDY WALKER
Latin Club 1; F.F.A. 1; Hi-Y 1; Homeroom Treas. 1.

GEORGE WALTON
Transfer Student; Varsity Football 1; Monogram Club 1; Key Club 1.

LINDA LEE WATSON
Band 3, Pres. 1; FHA 2, 1st Vice-Pres. 1; H.R. Treas. 1, Sec.; Sr. Y-Teens 1; Latin Club 3, Praetor 1; Annual Staff 1; Delegate to F.H.A. Convention.

WILLIAM RUSSELL WEAVER
D.E. 1.

PHYLLIS DIVERS WHITLEY
SCA 2.

KIMBERLEY RICHARD WHITLOCK
Latin Club 4; Jr. Science Club 1.

FRANCES DIANE WICKHAM
Jr. Y-Teens 1; Sr. Y-Teens 1; Newspaper Staff 4; Pep Club 3; Beta Club 3, Recording Sec. 1; SCA 2, Sec. 1; Sophomore Class Treas. 1; Homecoming Princess 1; Girls' State 1; DAR Good Citizenship Award; Marshal at graduation Exercises; Academic letters 2; Homeroom Pres. 2, Vice-Pres. 2.

KENNETH ELWARD WIERINGO
Band 2; Projection Club 4; Stage Crew 2; D.E. 1.

GEORGE WESLEY WILLIAMS
Hi-Y 1, Sec. 1; Latin Club 1; Bi-Phy-Chem. 2; Science Fair Winner 1.

RONALD GENE WISELEY
Latin Club 4; H.R. Treas. 2.

SYLVIA KENT WITT
CYA 4, Songleader 1; Pep Club 2; FBLA 2, Historion 1; 8th Grade Choir; Girls' Chorus 1; A Cappella Choir 3; Band 1; Annual Staff 1; Beta Club 2; Latin Club 1; F.T.A. VOT 1.

EMILY WRIGHT
Latin Club 4; State Vice-Pres. JCL 1; Pep Club 5, Vice-Pres. 1; Jr. Y-Teens 2, Recording Sec. 1; Sr. Y-Teens 1; Beta Club 3; Homeroom Treas. 1, Sec.. 1; Vice-Pres. 1; Newspaper Staff 3, Assistant Circulation Manager 1, Circulation Manager 1; Inkslinger Staff 1; Usher at Graduation 1; A Cappella Choir 1.

WILLIAM ERNEST WRIGHT
Football 5, Most Deserving Substitute Trophy 1; Hi-Y Club 1; Monogram Club 1; Latin Club.

WALTER FRANKLIN YEAROUT
Football 3; Basketball 3; D.E. Club 1; A Cappella Choir 1.

Dear Maggy,
Be good this summer and don't know all of the boys. It has been a lot of fun being in your class this ~~summer~~ year. I hope you have good luck on whatever you may do.

your good friend,
Allan

Dear Margaret,
Lots of luck in the years to come, & its been nice knowing you this year.
Jack

Margaret,
Lots of luck in the coming years, always remember me,
Chonita

Margaret,
Its been a lot of fun this year.
~~So~~ Good luck next year!
See Robertson

Mike Davis

Margaret,
I've enjoyed knowing you this year. Good luck to a real sweet girl. Be good and I'll see you this summer.
Betty Sohnlow '64

RESERVED: FOR ME!!!

Dear Maeske,

This year has been an absolute blast. I will never forget you or the crummy locker 1176 that's messy, won't close and won't open. I sure will miss you this summer pushing in hacks, hacking pencils and pens on sweaters and every thing. I think I am ~~gonna~~ gonna cry (BOO HOO)

Maybe we will see each other a lot this summer. Don't take all the boys either. Well, Stay cute, sweet, gentle??? and nice

HA. HA. HA. HA.

Bets Oh Luck

To a swell gal

Love

Carol

Carol

Morski!
Hope you watch yourself this summer
(underfed + overworked?) also don't drink any
Foreign water

Miller

To a very nice
friend. Hope you had
fun looking at my
old face. Best Wishes.
Charlotte King

Good luck
to a very nice
girl. Hope you enjoy
your next 4 years at G.H.S.
Be good and hope you have
a good time this summer
Love ya,
Linda Shields

Margaret,
Good luck to a very
nice girl. It has been fun
to be in your gym class
Hope to see you next year.
Margaret
Crosholz

2 sweet
+ 2 be
4 gotten
Debbie Aycock

Dear ~~Butch~~ Margaret,
Good Luck in the future
It has been nice knowing
you. Hope I see you this
summer (Park)
Love ya
Pamela
Pendleton

Dear Margaret
Lots of luck to
a real neat girl
friend. Best wishes always.
Love you,
Sandra McCann

Dear Wanda
Best of luck to you
in the future and many
good wishes come true
all your dreams
take care - be good - stay out
Hope I haven't been too
bad of a teacher.
your friend always
Betty Montgomery

Lots of luck
John B. Frankl

Dear Margaret,
Lots of luck
and lots of
good fortune. I'll always
remember you as one of
my favorites. Be good
and stay out of trouble.
Joe Carr Davis

It has been very nice being in your
classes with you. I hope to see you
again next year.

Best Wishes in the future,
Wanda Beason

Dear Margaret,

I'd have been sugar and spice having you in my room this year. Stay as cute and sweet next year.

Lavonne Yeo

Dear Margaret

Roses are red and Violets are blue,
I'am glad I could sign this annual for you.

Madge Logan

Dear Margaret,

I'd start crying much sooner than I'll start crying and get you both all stained. You have been a wonderful friend this year and I'd be able to teach you another year in my classes. I'll miss you for helping me in my classes. I'll miss you. I hope we are still together next year.

Love Ya,
Sue
(Sparky)

"Remember Alamo"
R.L.H.S.

As the shadows grow

long and deep,

The fiery ball slowly

drops behind a crest

of hills,

And the Lord blesses

the climax of another

day.

So ends our book

In the midst

Of light . . . and darkness.

ANDREW LEWIS MIDDLE SCHOOL
Salem, Virginia